

No. 300

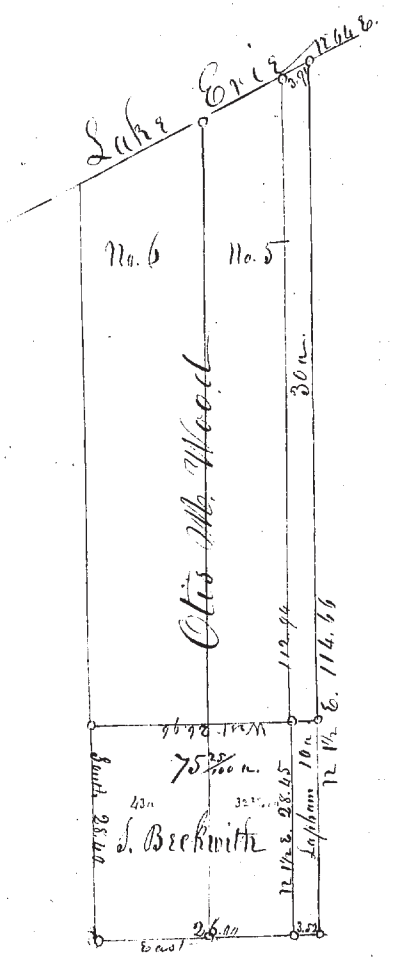

Part of Lots No. 5 & 6 in Tract No. 14 in Alton
 Surveyed at the request of Otis M. Wood for S. Beckwith
 Sep. 15. 1855 - M. S. Murray Surveyor Genl.

No. 301

In conformity to an act for ascertaining the boundaries of Counties, passed April 9th 1852, The undersigned in company of the Surveyor of Geauga County, by order of the Commissioners of their respective Counties, did on the 8th day of September A. D. 1855 run a part of the line betwixt the Counties of Geauga and Lake as follows, to wit: Beginning at a post at the Northwest corner of Hambleton in the County of Geauga, which post is also the Southwest corner of LeRoy in the County of Lake, - thence run N. 89 1/2° E. on the line betwixt said townships to the center Road of Hambleton Township. - They marked said line by setting a stake in the center of the State road from Plainville to Warren at the point where said line crosses said road from which stake an Elm tree 15 inches in diameter bears N. 25 1/2° E. distant 57 links and a Maple 5 inches in diameter bears S. 1 1/2° E. distant 79 links and a Cherry 4 inches in diameter bears S. 77° W. distant 14 links. They also set a stake in the center of and at the termination of the center road in Hambleton from which the Northwest corner of the School House bears S. 55 1/2° E. distant 97 1/2 links - They also found a stake set on said line at the termination of the center Road in LeRoy from which a Chestnut 10 inches in diameter bears N. 36° W. distant 96 links. They also further marked said line by setting stakes at several points on the same from which they took the bearings. The above survey signed by myself and the Surveyor of Geauga County was returned to the Clerks of Court of C. P. of said Counties according to the requirements of the Statute.

M. S. Murray, Surveyor of Lake