

No. 296

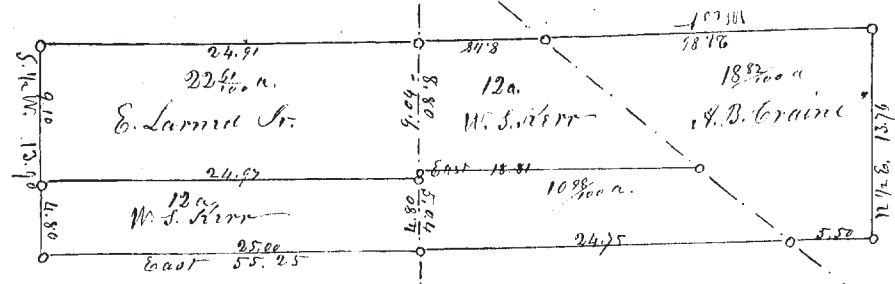

Subdivision of the North part of Lot No. 3 in Tr. No. 8 in Chester  
 July 28. 1855  
 M. J. Harvey, Surveyor Lake Co.

Beginning in the Eastern line of said Lot in the center of the Cleveland Road 12 links southerly of the Northeast corner of said Lot - thence with the Southern line of said 2<sup>nd</sup> sale Westerly 2 Chains 50 links to the Eastern line of the 1<sup>st</sup> sale - thence by said Eastern line Southerly 20 links to Southeast corner of 1<sup>st</sup> sale - thence Easterly parallel with the North line of said Lot 2 Chains 50 links to the center of said Cleveland Road - thence by the center of said Road Northerly 20 links to the place of beginning containing 7/100 of an acre. - The three sales taken together comprise a strip of land 30 links in width, and extending from front to rear of said Lot, and contain 17/100 of an acre of land

Surveyed Aug. 24<sup>th</sup> 1855 at the request of E. W. Robinson  
 M. J. Harvey, Surveyor Lake Co.

No. 297

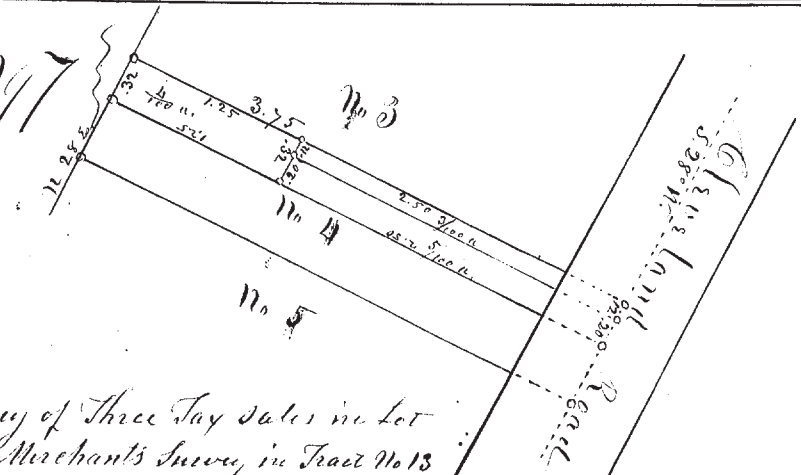

Survey of Three Tax sales in Lot  
 No 4 Merchants Survey in Tract No 13  
 Township No 9, in the 10<sup>th</sup> Range, (Willoughby) entered for taxation in name of Geo. Bennett  
 1<sup>st</sup> Sale made by J. Corning Treas. to L. P. Bates Jan. 8<sup>th</sup> 1844, 7/100 of an acre in the N.W. corner of said Lot - Surveyed as follows, Beginning at the Northwest corner of said Lot, thence with the North line Easterly 1 Chain 25 links thence Southerly parallel to the West line 32 links - thence Westerly parallel to North line 1 Chain 25 links to the West line of said Lot, thence by said West line Northerly 32 links to the place of beginning containing 7/100 of an acre -  
 2<sup>nd</sup> Sale made by H. Woodworth Treas. to L. P. Bates Jan. 12, 1844, 7/100 of an acre to be laid off from the front to the rear of that part of the Lot taxed, Surveyed as follows -  
 Beginning at the Northeast corner of said Lot, thence with the North line of said Lot Westerly 2 Chains 50 links - thence with the East line of 1<sup>st</sup> sale Southerly 12 links - thence Easterly parallel with the North line of said Lot 2 Chains 50 links to the center of the Cleveland Road, thence with the center of said Road Northerly 12 links to the place of beginning containing 7/100 of an acre  
 3<sup>rd</sup> Sale made by H. Woodworth Treas. to L. P. Bates 7/100 of an acre is laid off and Surveyed as follows, (see next page)