

No. 292 } ✓

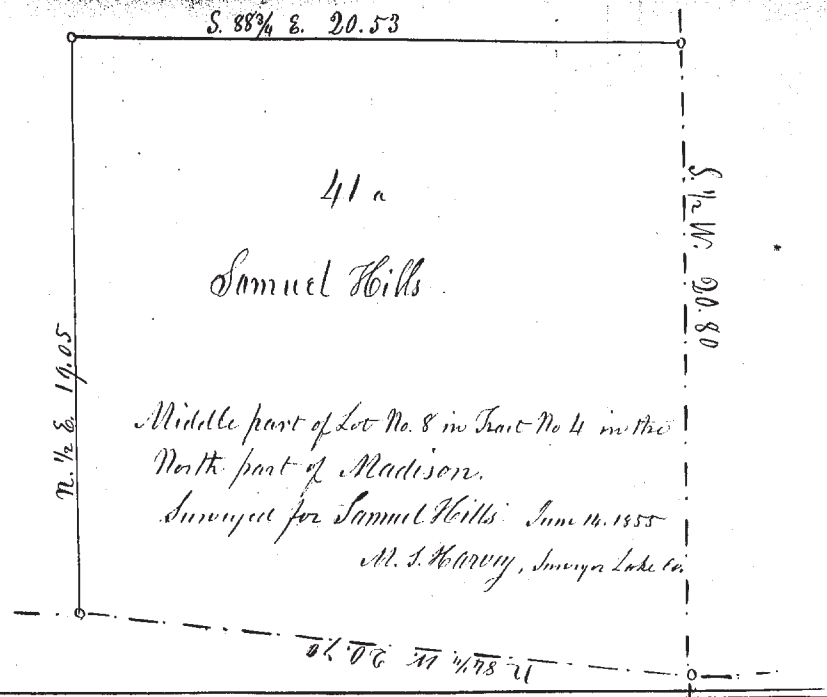

No. 294 } ✓

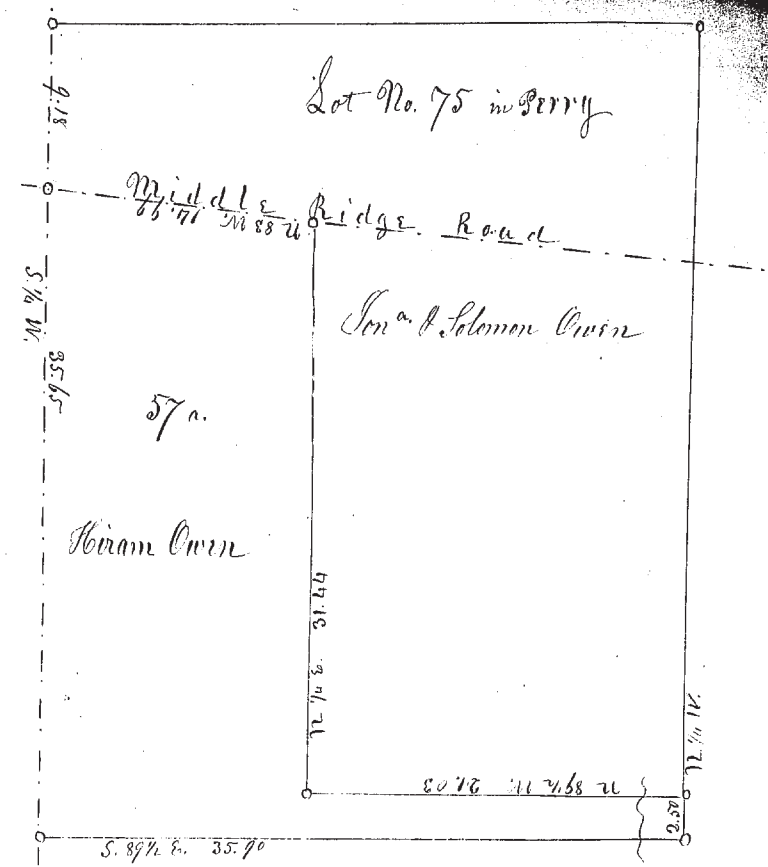

No. 293 } ✓

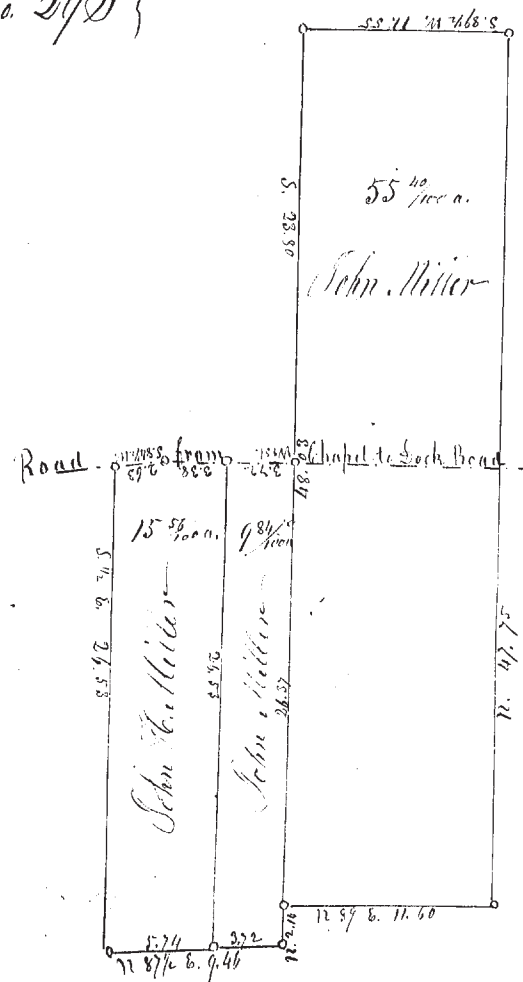

Part of Tract No. 2 - S. 12 - 2. 6 - (North part of Madison) being part of the Hubbard lands and part of the Curtis lands -
 Surveyed for J. Miller & J. H. Miller
 June 26. 1855.
 M. S. Harvey, Surveyor Lake Co.

No. 295 } ✓

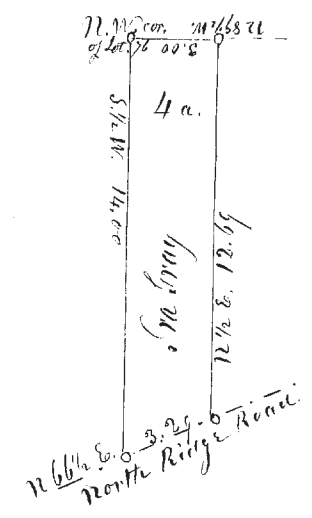

Survey of 4 acres of land in the N.W. corner of Lot No. 76 in Perry.
 June 27. 1855.
 M. S. Harvey Surveyor Lake Co.