

No. 288

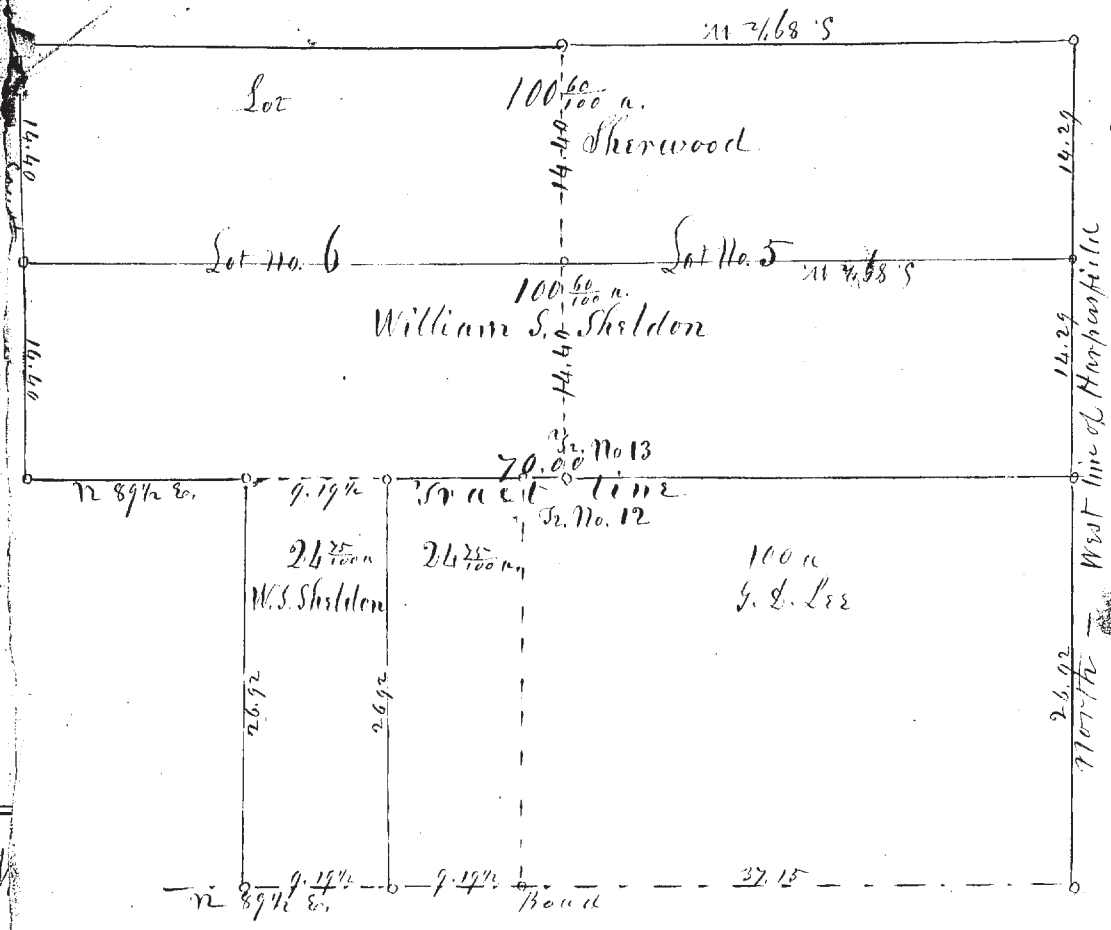

Subdivision of Lots No. 5 & 6 in Tract No. 13 in Madison
 also a survey of the Northeastly part of Tr. No. 12.
 For W. S. Sheldon and others.

May 23, 1855
 M. S. Harvey, Surveyor Lake Co.

No. 289

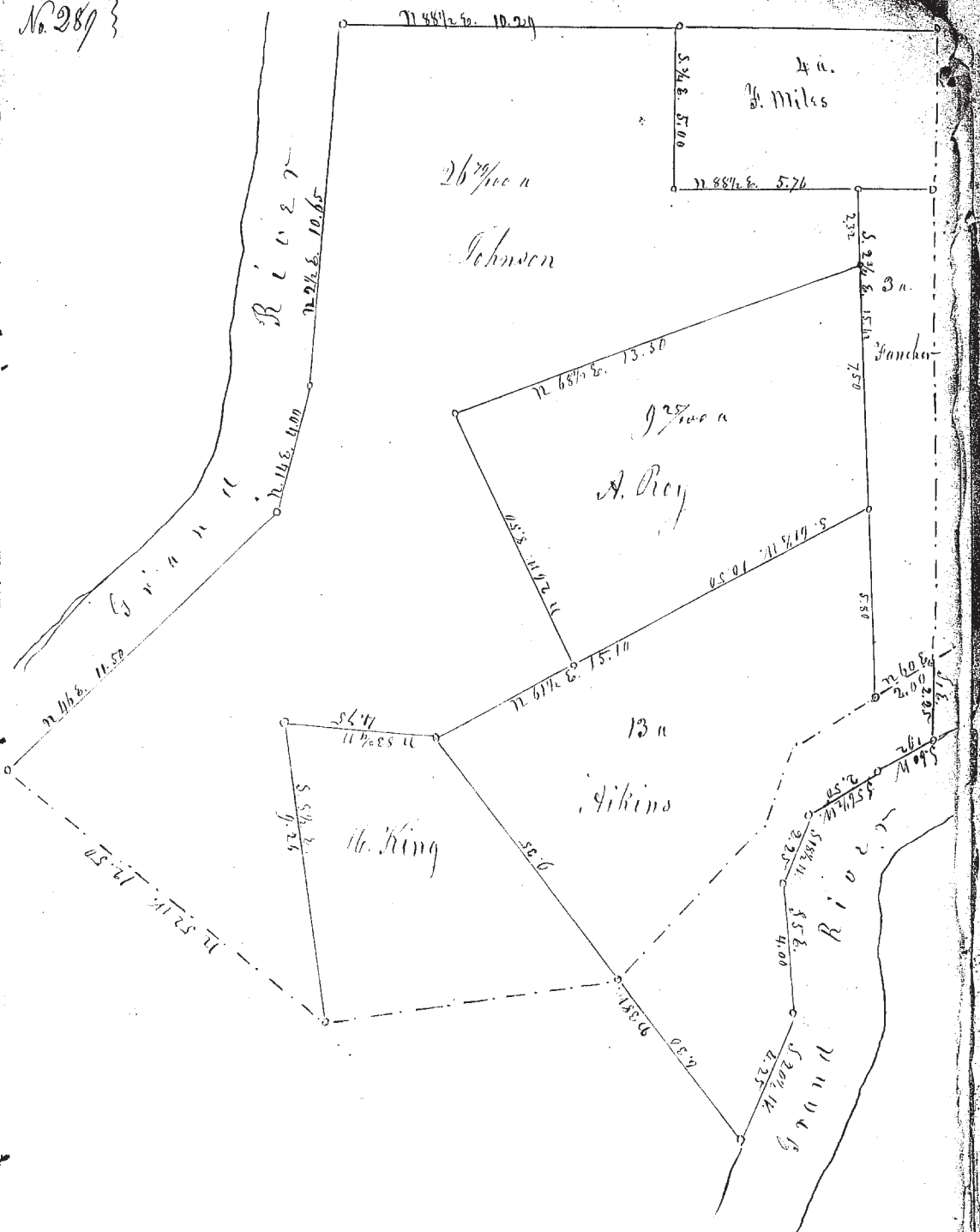

Survey & subdivision of the Vikins farm, Painesville
 Subdivided March 17, 1855

M. S. Harvey, Surveyor Lake Co.