

282

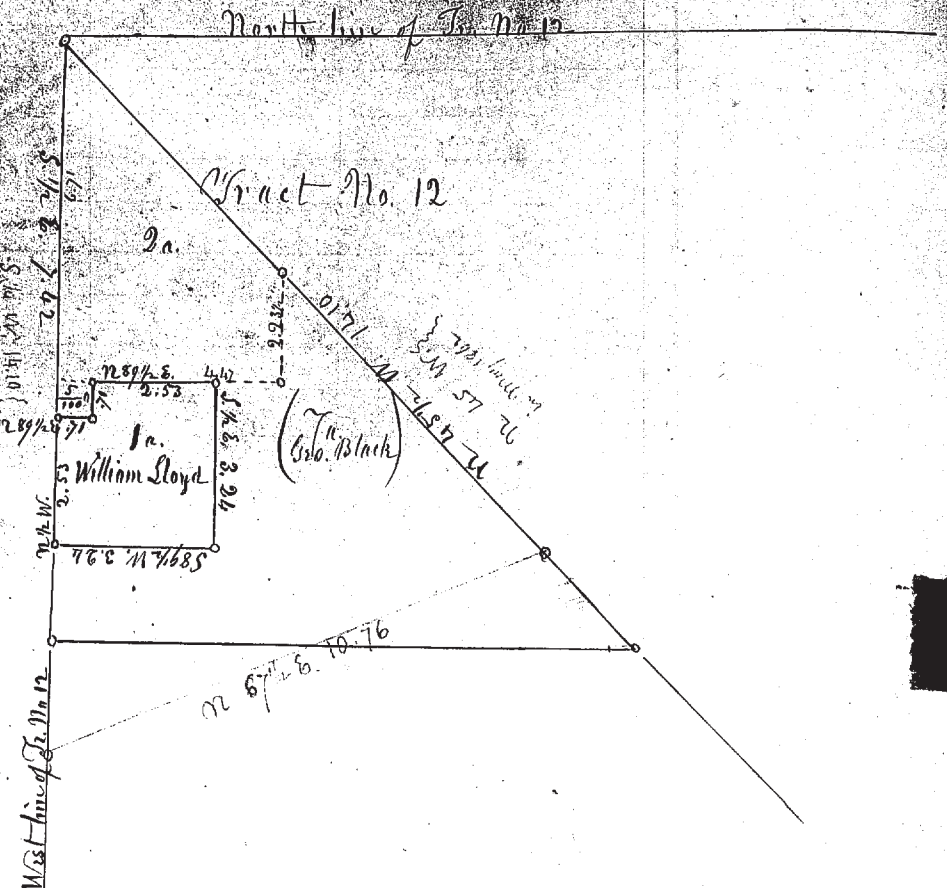

Survey of One Acre of land sold the 13th day of December 1851 by Seth A. Tisdell, Treasurer of the County of Lake, unto William Lloyd for the sum of 72 cents 3 mills, the amount of taxes interest and penalty due for the years 1849 & 1850 on 11⁵⁰⁰ acres of land valued at 35 Dollars and entered for taxation in the name of George Black in the Mid. part of Lot 3 N. of J. Lloyd's in Tract No 12 in Township No 9 in the 10th Range of Townships - to wit - Beginning in the West line of said Tract No 12 7 Chains 42 links South of the Northwest corner of said Tract, - thence N 89 1/2 E, 71 links to a post - thence N 1/2 W, 71 links to a post - thence N 89 1/2 E 2 Chains 53 links to a post - thence S 1/2 E, 3 Chains 24 links to a post - thence S 89 1/2 W, 3 Chains 24 links to a post in the west line of said Tract - thence by said East line N 1/2 W, 2 Chains 53 links to the place of beginning - containing One Acre of land. Surveyed at the request of William Lloyd - March 10th 1855 - M. J. Harvey, Surveyor Lake County

283

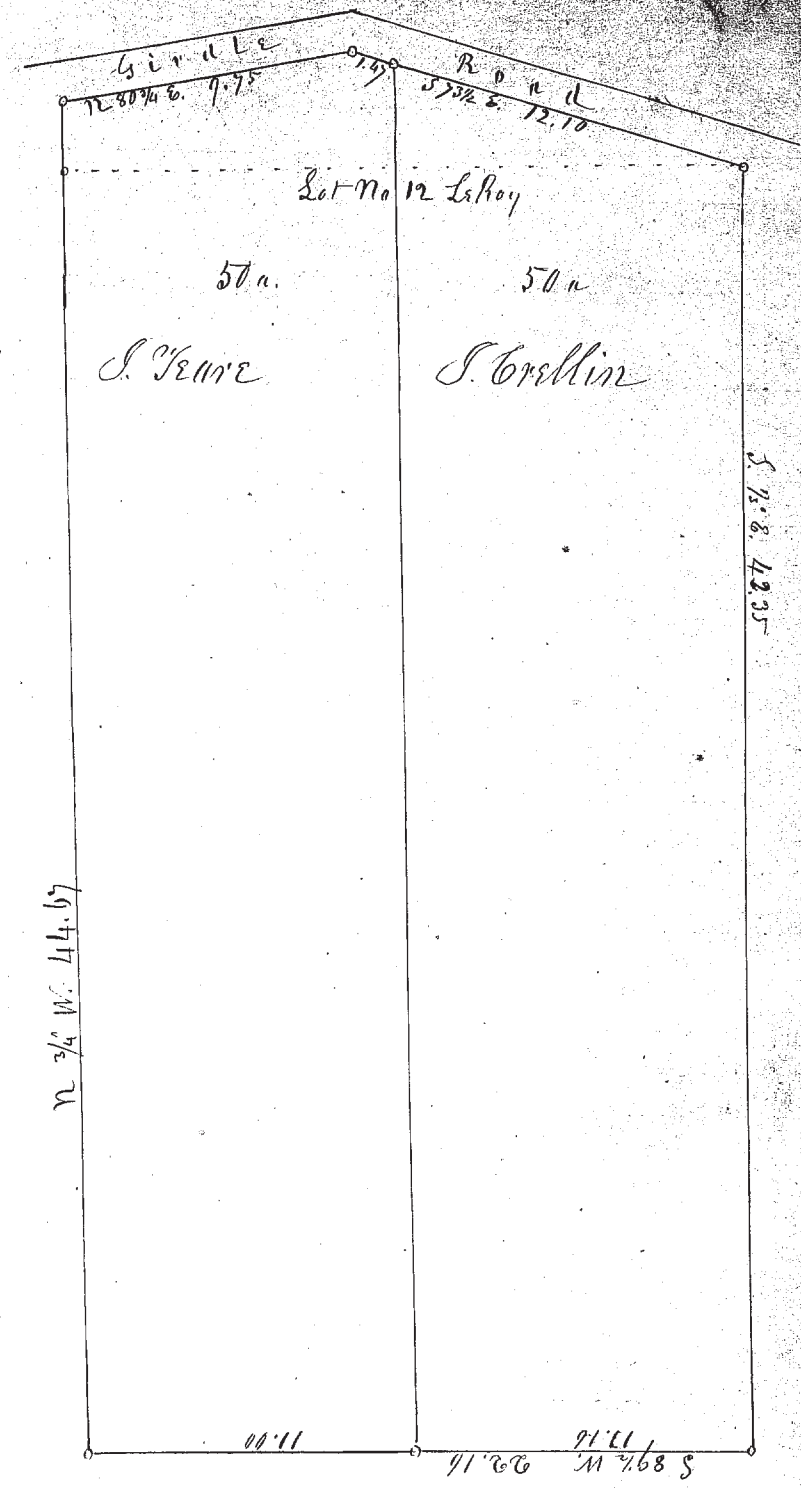

Survey of the North part of Lot No 12 in LeRoy for S. Fearn & S. Correllin - April 23. 1855

M. J. Harvey, Surveyor Lake County