

No. 27 } Survey of a part of Lots No. 9 & 10 in tract  
 No. 2 Township No. 9 (Kentland) in the 9th  
 Range of Townships in the Connecticut Western Reserve.  
 Commenced on the N. line of Lot No. 10. 20 chains 16 links E.  
 from the W. line of Kentland township. Thence N.  $89\frac{1}{4}^\circ$  E. 7 chains  
 57 links to the N.E. corner of Lot No. 10. Same course 23 chains 9 links  
 to the N.E. corner of Lot No. 9. Thence S.  $14^\circ$  E. 8 chains 31 links to  
 an East & West road. Thence S.  $89^\circ$  W. 20 links. Thence S.  $14^\circ$  E. 10 chains  
 72 links on the E. line of Lot No. 9. Thence S.  $89\frac{1}{4}^\circ$  W. 31 chains  
 44 links to a post standing on Lot No. 10. Thence N.  $14^\circ$  W. 19  
 chains 3 links to the place of beginning, containing 60 acres of  
 land. Divided equally to the adjoining plot at the request  
 of David Laffer.

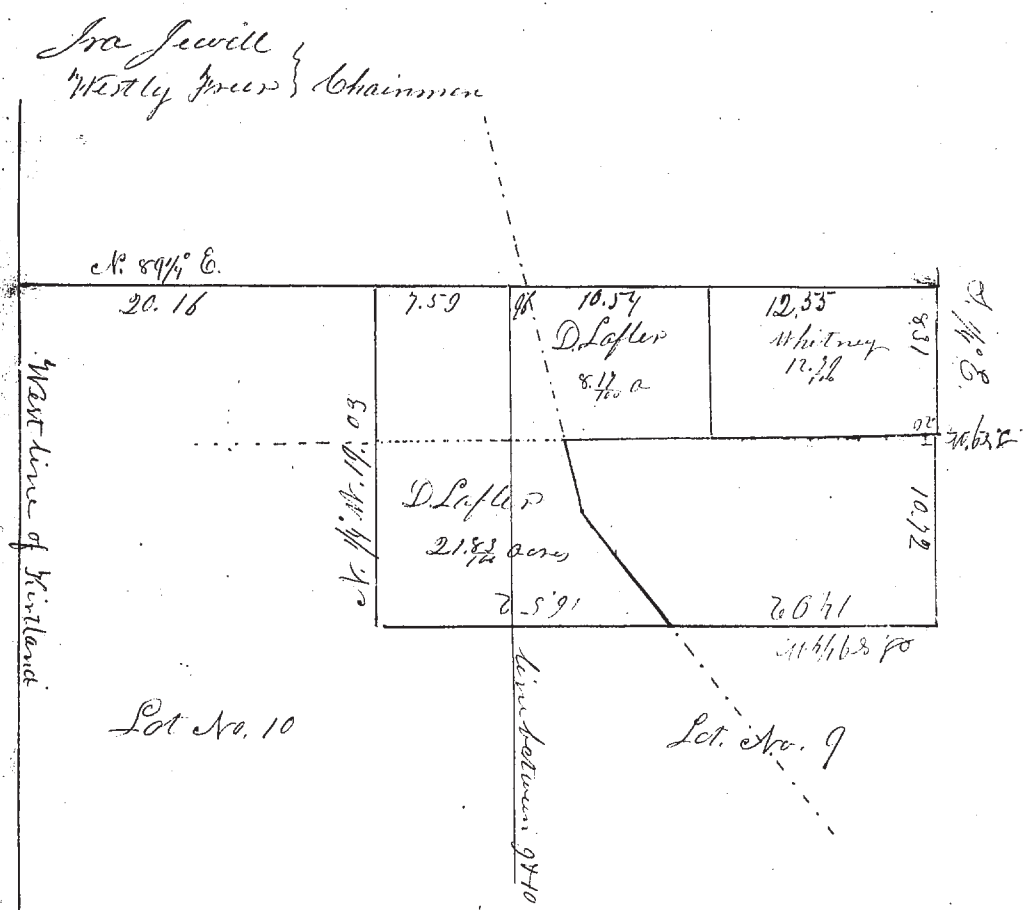

April 29 - 1847  
 Ira Jewell }  
 Westly Jewell } Chairman  
 Colbert Huntington  
 Surveyor of Lake Co. Ohio

No. 28 } Survey and subdivision of Lot No. 1 in tract  
 No. 16, Township No. 9 in the 9th Range as follows.  
 Beginning on the tract line at the most westerly corner of  
 said Lot No. 1 on the bank of the lake. Thence along the bank  
 of the lake N.  $45^\circ$  E. 27 chains. Thence N.  $40^\circ$  E. 10 chains. Thence  
 N.  $41^\circ$  E. 15 chains. Thence N.  $40\frac{1}{4}^\circ$  E. 12 chains 12 links to the N. Easter-  
 ly corner of the Lot. Thence S.  $42\frac{3}{4}^\circ$  E. 53.32 links. Thence S.  $42\frac{1}{2}^\circ$  W.  
 18 chains 17 links to the S. line of the tract. Thence N.  $89\frac{3}{4}^\circ$  W. 72 chains  
 40 links to the place of beginning - containing 197  $\frac{25}{100}$  acres

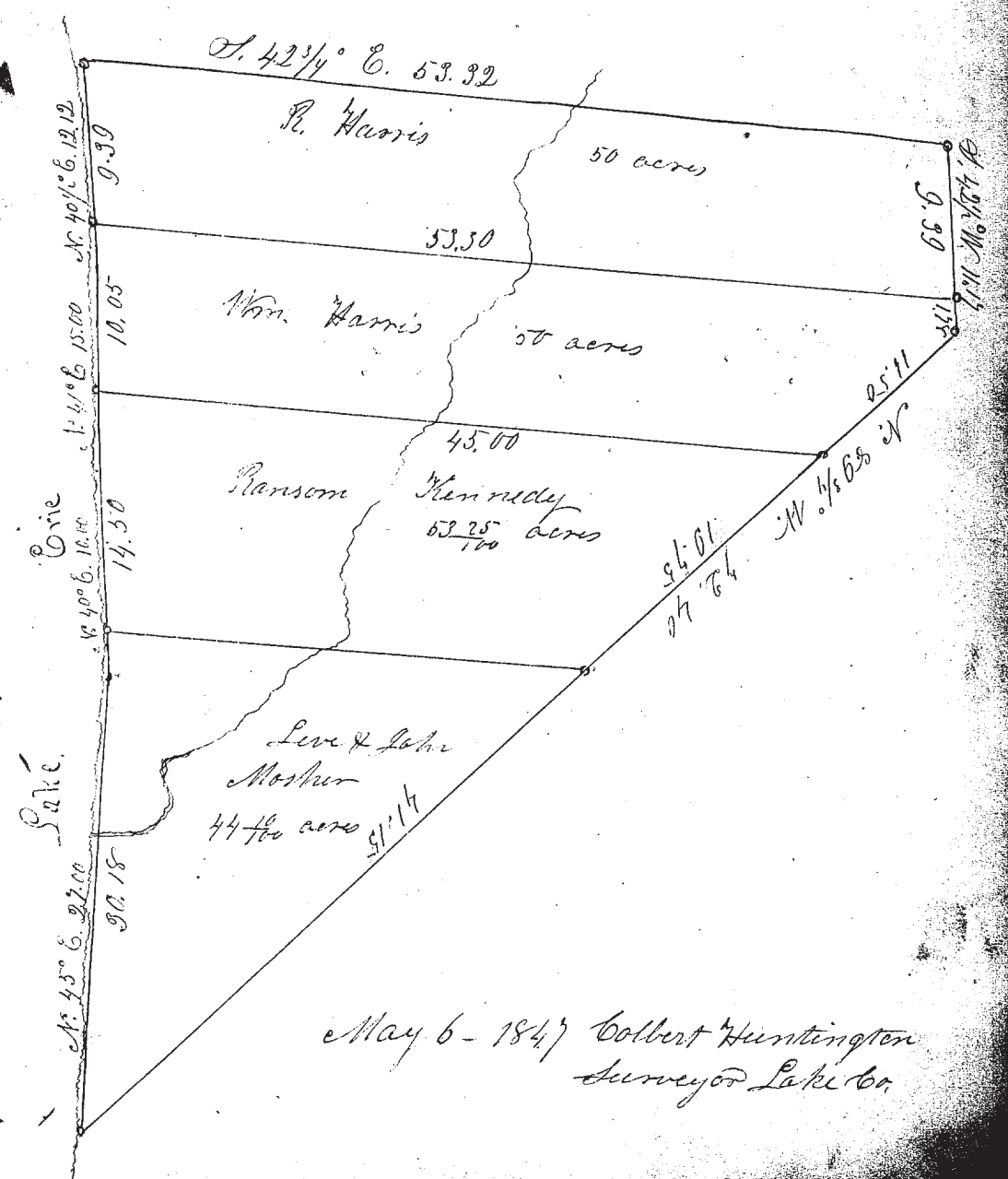

May 6 - 1847  
 Colbert Huntington  
 Surveyor Lake Co.