

No. 25 Survey of a part of Lot No. 8 Tract No. 2
 Township No. 11 Range No. 8 as follows
 Commence on the N. line of Lot No. 8, & on the
 west line of the road leading from the Geauga
 furnace to William M. Foles, farm thence S 88°
 30' W. on the lot line 5 chains 62 1/2 links thence S 1°
 W. 4 chains - thence N 88° 30' E. 5 chains, 62 1/2 links
 to the west line of the road leading from Geauga furnace
 to Wm. M. Foley farm, thence on the west line
 of old road N. 1° E. 4 chains to the place of beginning
 Containing two acres & 24 hundredths of an acre
 Surveyed for Isaac Longshore
 Painesville March 30th 1847 C. Huntington
 Surveyor

Survey of a part of Lot No. 8 Tract No. 2 Township
 No. 11 Range 8 as follows Commence at the S. E.
 corner of Isaac Longshore's Lot thence S. 88° 30'
 W. 5 chains 62 1/2 links - thence S 1° W. 6 chains 46 links
 thence N. 74° 30' E. 5 chains 82 links to the west line
 of the road before named - thence N. 1° E. 5 chains
 62 links to the place of beginning. Containing
 three acres & 23 hundredths of an acre
 Surveyed for Levi M. Barnes
 Painesville March 30th 1847 C. Huntington
 Surveyor

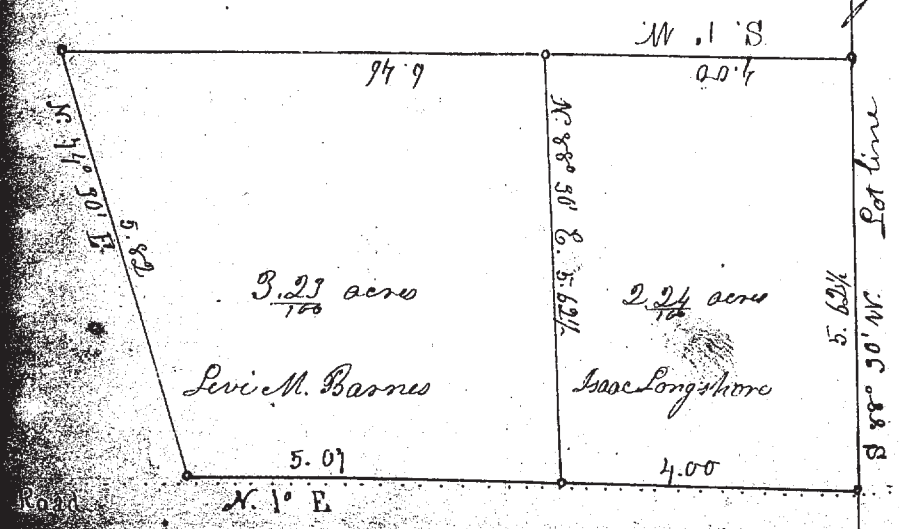

No. 26 Survey of Lot No. 95 Richmond survey
 in the village of Richmond as laid out
 on great Lot No. 24 in Tract No. 4 in Township No. 11 in the
 8th Range of townships of the Connecticut Western Reserve
 & State of Ohio. Viz. Commence at the intersection of
 the north line of Haddon Street with the east line
 of William Street. Thence running N. 70° E. on the north
 line of Haddon Street eight rods thence N. 20° W. four rods
 thence S. 70° W. eight rods to the east line of William Street
 thence S. 20° E. on the east line of William Street four
 rods to the place of beginning
 Surveyed for Samuel Griffith.
 Painesville April 16-1847

Colbert Huntington
 Surveyor of Lake County

Solomon Stone
 Walter Stone Chainmen

