

No. 25 Survey of a part of Lot No. 8 Tract No. 2 Township No. 11 Range No. 8 as follows  
 Commence on the N. line of Lot No. 8, & on the west line of the road leading from the Geauga furnace to William M. Foles, farm thence S 88° 30' W. on the lot line 5 chains 62 1/2 links thence S 1° W. 4 chains - thence N 88° 30' E. 5 chains, 62 1/2 links to the west line of the road leading from Geauga furnace to Wm. M. Foley farm, thence on the west line of old road N. 1° E. 4 chains to the place of beginning containing two acres & 24 hundredths of an acre  
 Surveyed for Isaac Longshore  
 Painesville March 30<sup>th</sup> 1847 C. Huntington Surveyor

Survey of a part of Lot No. 8 Tract No. 2 Township No. 11 Range 8 as follows Commenced at the S. E. corner of Isaac Longshore's Lot thence S. 88° 30' W. 5 chains 62 1/2 links - thence S 1° W. 6 chains 46 links thence N. 74° 30' E. 5 chains 82 links to the west line of the road before named - thence N. 1° E. 5 chains 62 links to the place of beginning. Containing three acres & 23 hundredths of an acre  
 Surveyed for Levi M. Barnes  
 Painesville March 30<sup>th</sup> 1847 C. Huntington Surveyor

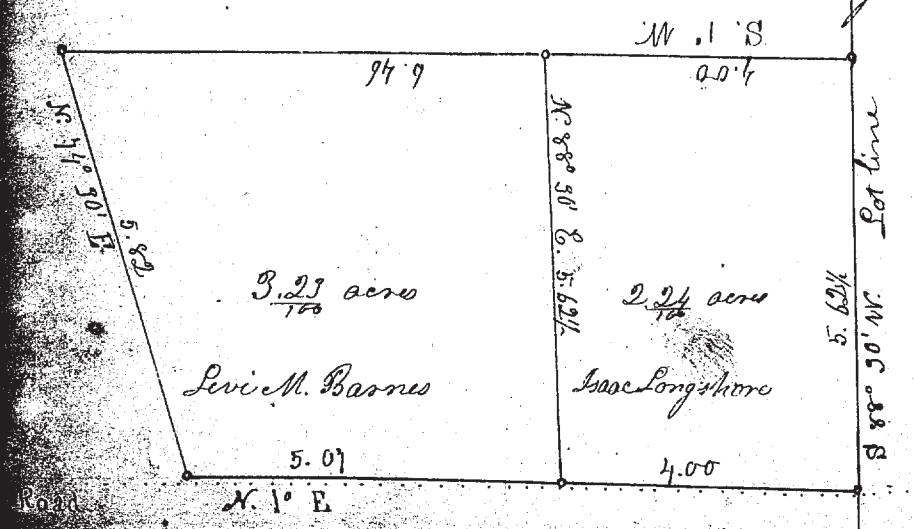

No. 26 Survey of Lot No. 95 Richmond survey in the village of Richmond as laid out on great Lot No. 24 in Tract No. 4 in Township No. 11 in the 8<sup>th</sup> Range of townships of the Connecticut Western Reserve & State of Ohio. Viz. Commence at the intersection of the north line of Haddon Street with the east line of William Street. Thence running N. 70° E. on the north line of Haddon Street eight rods thence N. 20° W. four rods thence S. 70° W. eight rods to the east line of William Street thence S. 20° E. on the east line of William Street four rods to the place of beginning.  
 Surveyed for Samuel Griffith.  
 Painesville April 16-1847

Colbert Huntington  
 Surveyor of Lake County

Solomon Stone  
 Walter Stone Chainmen

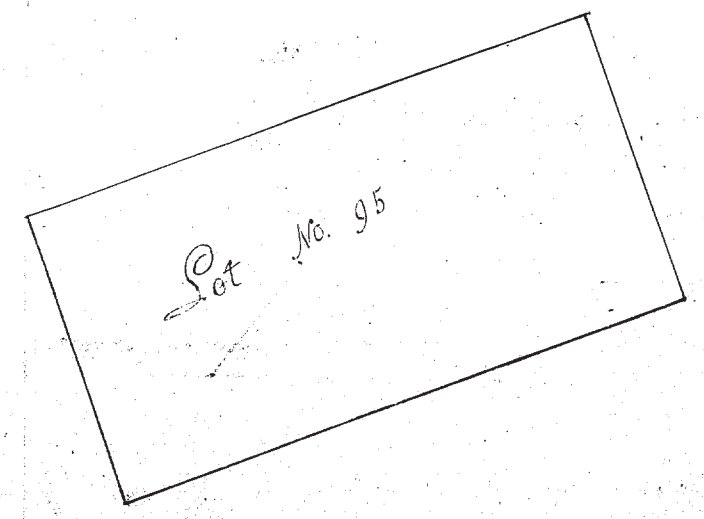



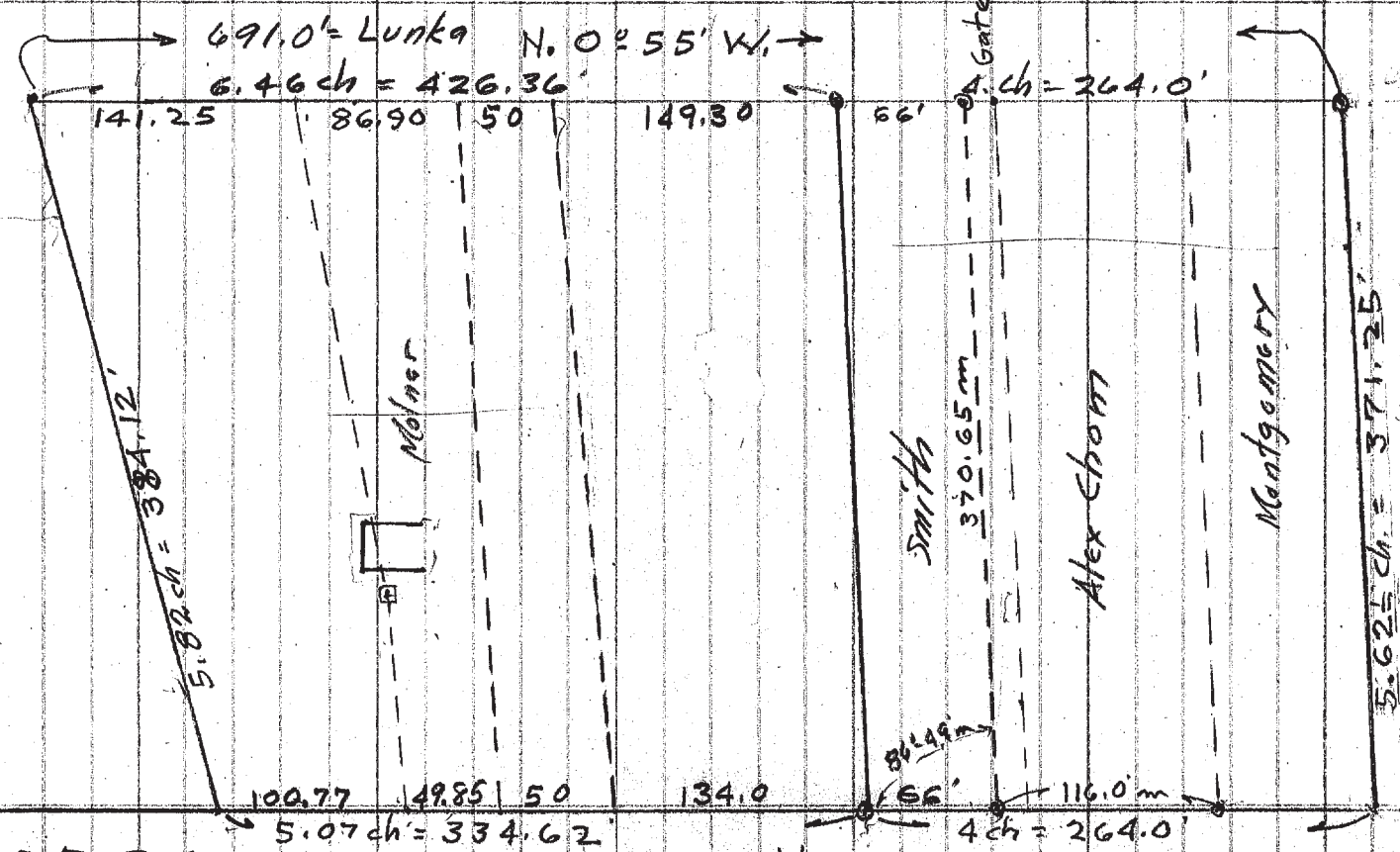

FOBES

N. 0° 55' E  
See Survey by C. Huntington  
1847

ST