

No. 22

Survey and protraction of five acres of land off the North-westerly part of 10 acres of land in the E. Middle part of Lot No. 96 in Township No. 11 in the 7 Range of Townships. Said five acres being sold by J. Garring Treasurer of Lake Co. on the 7th day of Jan. 1844 unto David Sinclair for the sum of 1 dollar 82 cents 3 mills, the amount of taxes interest and penalty due for the years 1842 & 1843 on said 10 acres of land valued at 48 dollars, and entered for taxation in the name of Otis M. & Lewis B. Wood.

Commencing at a stake in the N.W. corner of said 10 acres thence run N. 89 3/4° E. 7 chains 52 links to a stake in the E. line of said Lot No. 96 being also the E. corner of said 10 acres, thence S. 1/4° W. 6 chains 65 links to a stake, thence S. 89 3/4° W. 7 chains 52 links to a stake in the W. line of said 10 acres, thence N. 1/4° E. 6 chains 65 links to the place of beginning.

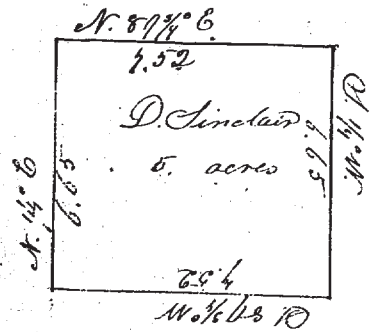

Helix Merrill
Jesse Perry Chainmen

Surveyed this 10th day of February A.D. 1846
at the request of David Sinclair

C. Huntington Surveyor
of Lake County

No. 23 } Survey of the E. part of Lot No 95 in Perry started to John
Kinsman Thomas Kinsman and Frederick Kinsman by order
of the court of common pleas of Leauga County via commence at the
S.E. corner of said Lot 95. thence run S. 89 3/4° W. 9 chains to center of the road
thence N. 1/4° E. 9 chains 15 links to a chestnut sapling 4 inches in diameter
thence S. 89 3/4° E. 8 chains 17 links. thence S. 1/4° E. 12 chains 10 links. thence N.
87 1/2° W. 11 chains 25 links on the N. line of the Loomis Lot so called. thence N. 1/4° E.
22 chains 50 links to the N. line of Lot 95. thence N. 89 3/4° E. 12.08 to the N.E. cor-
ner of Lot 95 thence S. 1/4° W. 44 chains 39 links on the E. line of said Lot 95
to the place of beginning - Containing thirty six 2/100 acres of land -
agreeably to the following plot & survey -

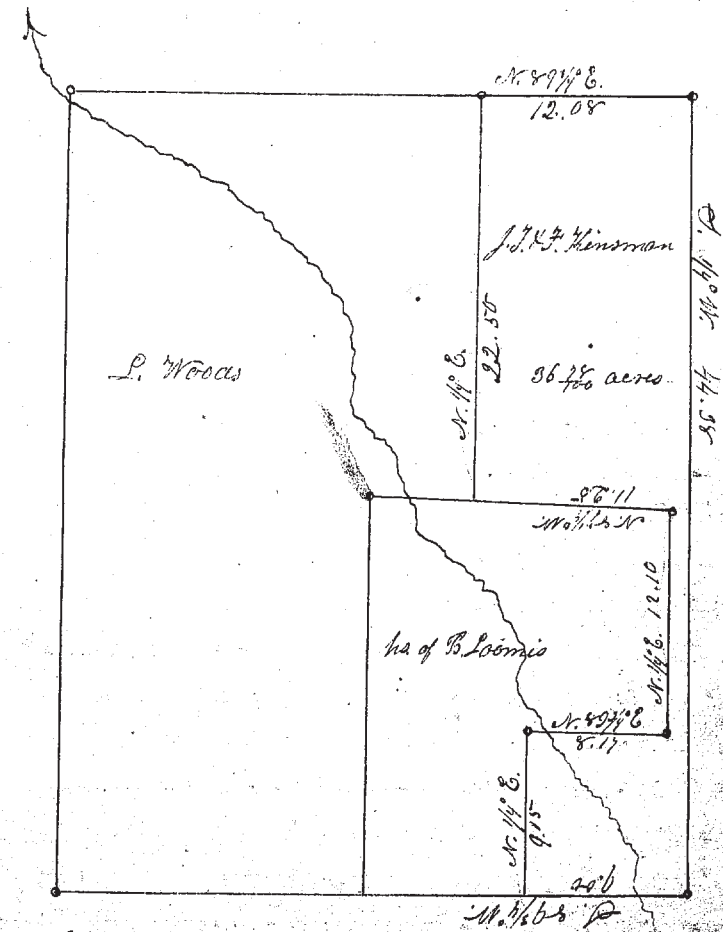

June 11 - 1845

C. Huntington Surveyor
of Lake County Ohio