

No. 217

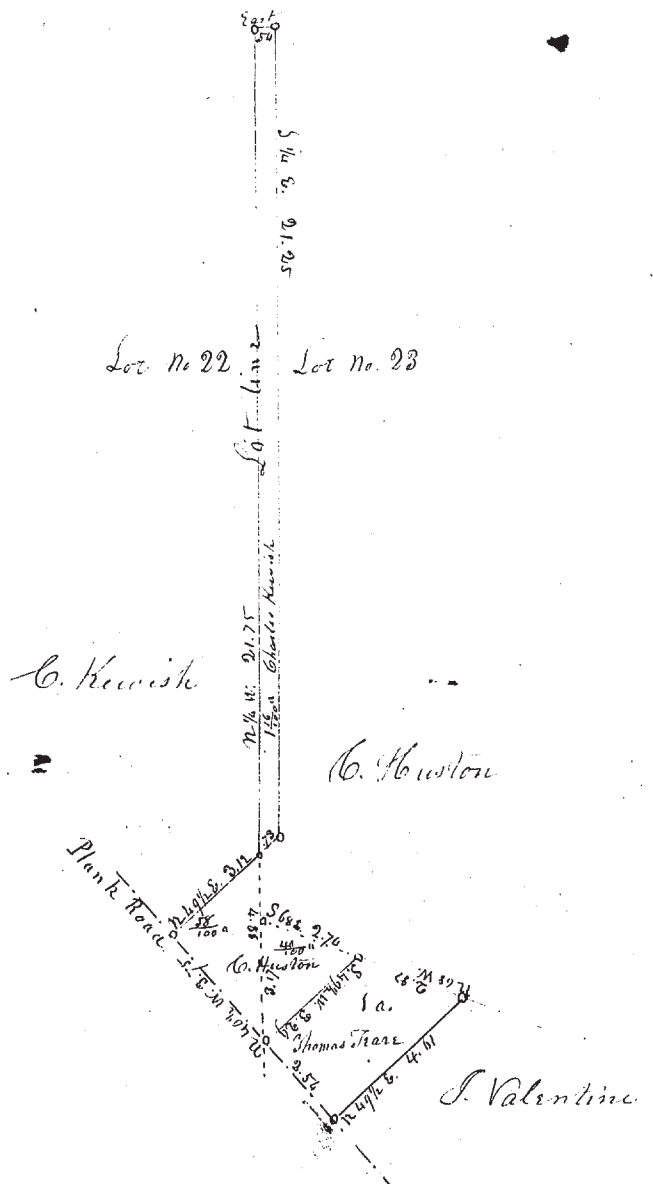

Survey of part of Lots No. 22 & 23 in Le Roy lying North of, and adjoining the Lake & Turnbull County Plant Road

Oct 28. 1852

M. S. Harvey, Surveyor Lake Co.

No. 218

Part of Lot No. 3, in Tract No. 8, in Mentor.

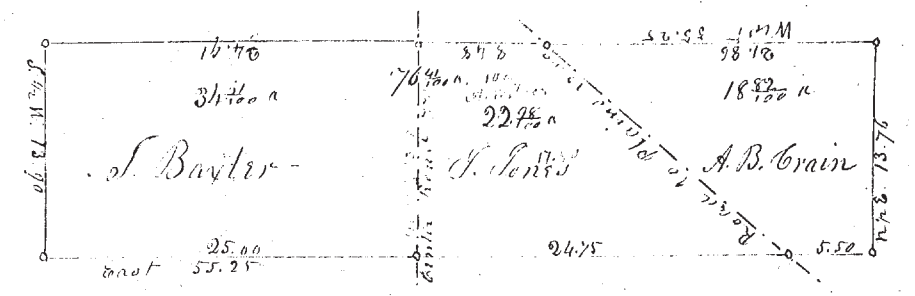

Nov 23. 1852

M. S. Harvey - Surveyor Lake Co.

No. 219 } Ira Curtis' land in Lot No. 6 in T. No. 11 in Mentor
 Begins at the Southeast corner of said Lot No 6 - thence
 N. 73° W. 32.58 thence

West 9.03 "
 South 32.58 "
 East 9.38 thence beginning conty 30[±] acres

Nov. 10. 1852

M. S. Harvey, Surveyor Lake Co.

No. 220

Part of Lot No. 3 in Tract No. 6
 in Mentor No 10-9th range -
 Sold by N. P. Goodell to Benj. S. Foster.

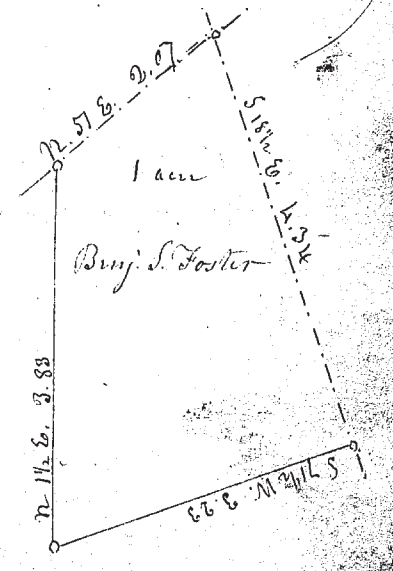

Nov. 11 - 1852

M. S. Harvey - Surveyor Lake Co.