

No. 197

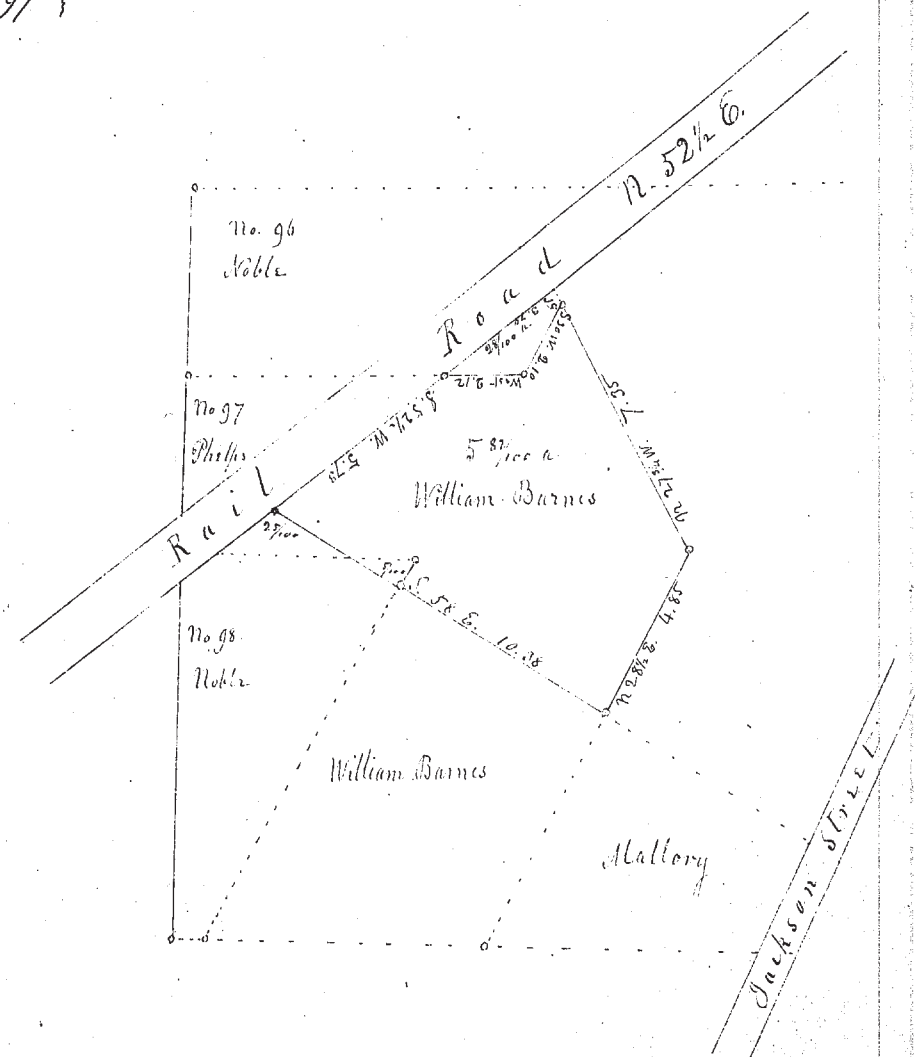

Survey of $5\frac{87}{100}$ a. sold by S. W. Phelps to William Barnes, comprising several Lots & parts of Lots in the Phelps Survey in Painesville Village.

May 28. 1852

M. S. Harvey Surveyor Lake Co.

No. 198

Lot No 13 in Tract No 2 in Painesville Survey is to be divided of the River and equally divided according to the Plot below

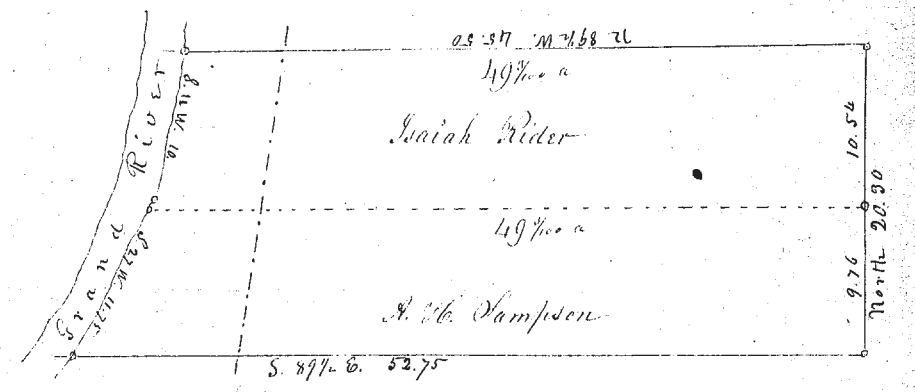

May 31. 1852

M. S. Harvey Surveyor

No. 199

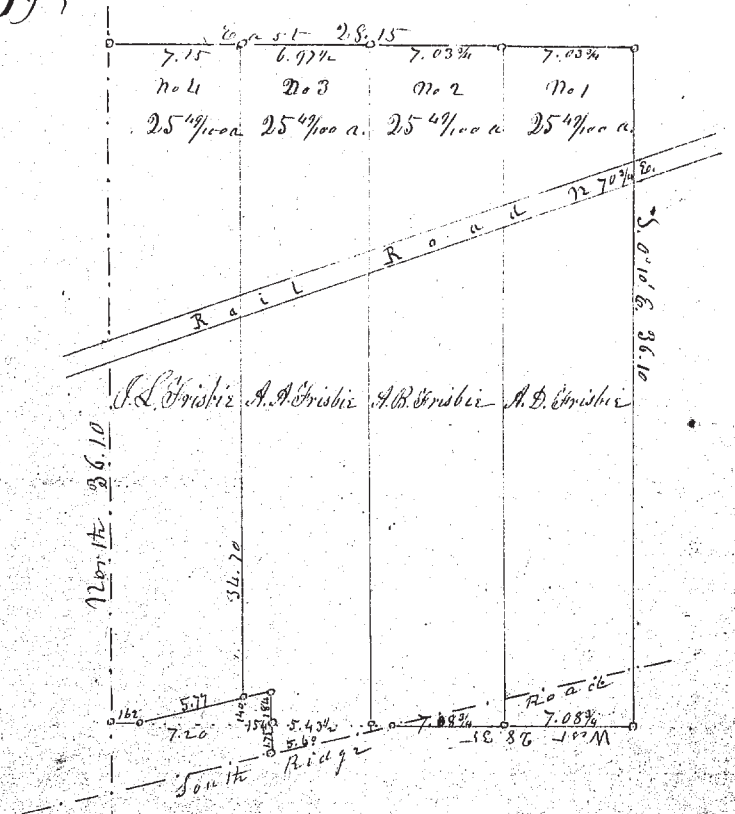

Survey & Subdivision of Lot No 9 in Painesville Madison

1852

M. S. Harvey Surveyor