

No. 166

Survey of part of Lot No. 15 in East No 2  
 in Painesville conveyed by W. Pettigell to G. King -  
 Beginning in the south line of said Lot No. 15 at  
 the point where said south line crosses the South  
 Ridge Road - thence by the center of said Road  
 N. 44 1/2 W. 13.47 links - thence S. 7 3/4 W. 9.85 links to the  
 south line of said Lot - thence by said south line  
 East 10.79 links to the place of beginning - containing  
 5 22/100 acres -  
 Feb. 28. 1852 M. S. Harvey Surveyor Lake Co.

No. 167

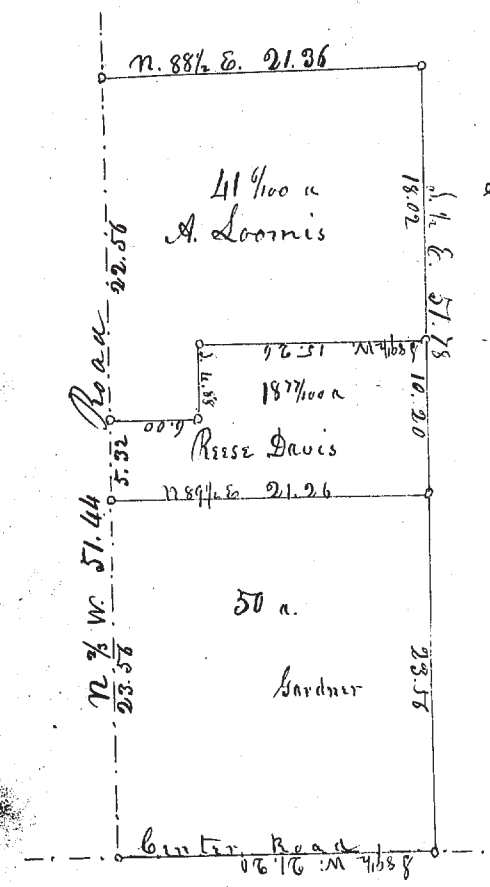

Survey & Subdivision of  
 Lot No. 38 in Le Roy -

Feb. 27. 1852 M. S. Harvey Surveyor Lake Co.

No. 168

Survey & Subdivision of Lot No. 59  
 Phelps Survey, Village of Painesville

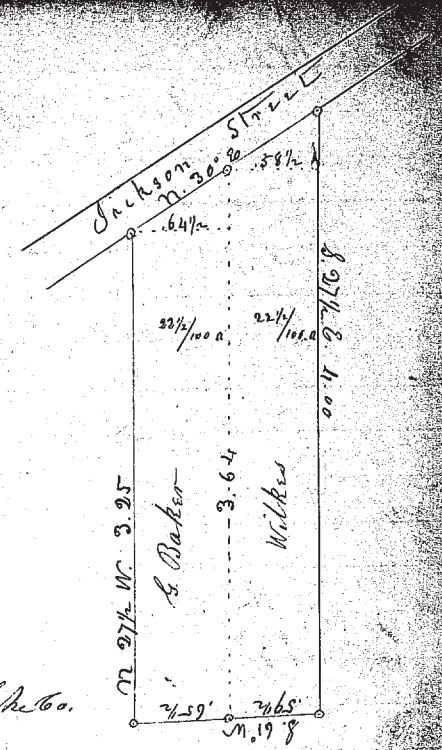

March 9. 1852 M. S. Harvey, Surveyor Lake Co.

No. 169

Part of the Phelps Survey in the Village of  
 Painesville - Beginning in the north line  
 of Jackson Street, at a post 17 1/2 links eastward  
 of A. Mallory's S. E. corner - thence -  
 N. 57 1/2 W. 3.00 - thence N. 30 E. 1.50 - thence  
 S. 57 1/2 E. 3.00 to the N. line of said Jackson  
 Street - thence by said N. line S. 30 W. 1.50  
 to beginning con. 45/100 a.  
 Sold by William Barnes to Martin  
 M. Sornborger -

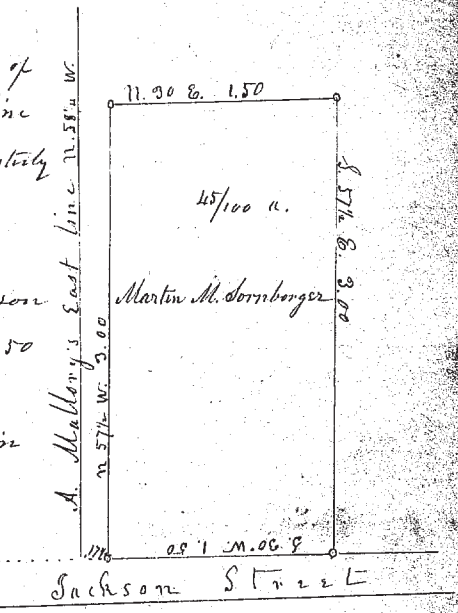

Mallory's E. line N. 58 1/2 W.  
 do. N. line S. 28 1/2 W.

March 10. 1852 M. S. Harvey Surveyor Lake Co.