

No. 104

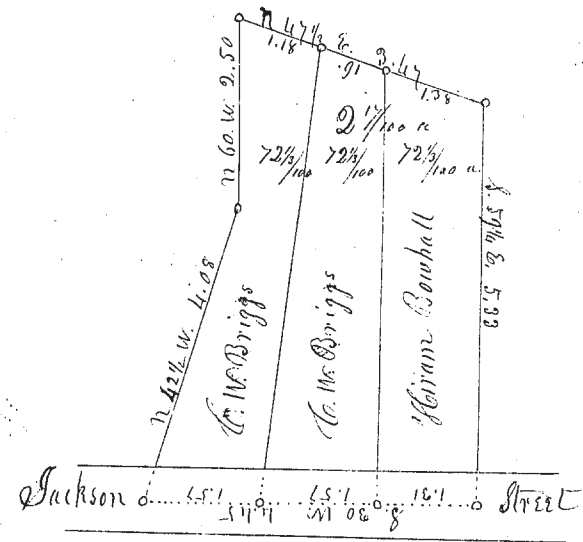

Survey of C. W. Briggs' land lying north of Jackson Street
 Parisville being part of Tract No. 3 in said Township -
 Beginning in the center of Jackson Street at or near
 the Southwesterly corner of Timothy Goodwin's land
 thence by said Street S. 30° W. 4 Chs 45 lks - thence
 N. 42 1/2° W. 4.08 - thence N. 60° W. 2.50 to said Briggs' north line
 thence N. 47 1/2° E. 3.47 to said Goodwin's west line thence
 S. 59 1/4° E. 5.93 to the place of beginning, containing
 2 7/100 acres - Subdivided as in the above plot -

Feb. 10. 1852

M. J. Harvey Surveyor Lake Co.

No. 105

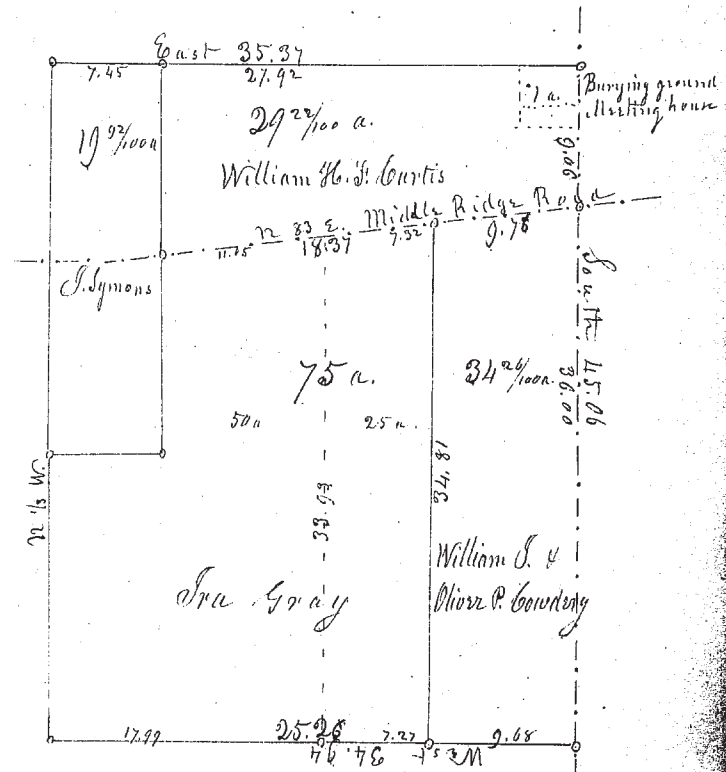

Survey of Lot No. 76 in Perry - Beginning at the Northwest
 corner of said Lot thence East 35.37 to the N. E. corner - thence
 by the center of the Road South 45.06 to the S. E. corner thence West
 34.94 to the S. W. corner - thence N. 15° W. by the west line of said Lot
 (not measured) to the place of beginning - containing 158 4/100 acres -

Feb. 12. 1852

Subdivided as in the above plot (For Solomon Woodard.)
 M. J. Harvey Surveyor Lake Co.