

No 162

Survey of the East part of Lot No 8  
in Tract No 14 in Mentor - Sold by  
Otis M. Wood to Ira Hedges -  
Beginning at the Northeast corner  
of said Lot on the Shore of Lake Erie  
thence S 14° W. 114 Chs. 66 Pks. to the south-  
east corner thence - thence west 3 Chs 52 Pks  
to a post - thence N. 14° E parallel with the  
east line of said Lot 112 Chs. 94 Pks. to a post  
on the shore of the Lake - thence by said  
Lake N. 64° E. 3 Chs. 91 Pks. to the place of  
beginning containing 40 acres -

Jan. 30. 1852

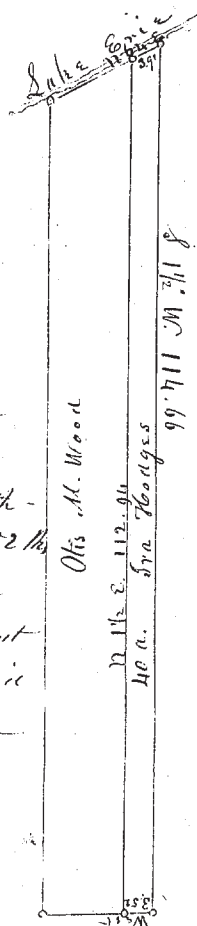

M. S. Harvey Survey Lake Co

No 162 (Duplicate)

Part of Lot No 4 in Tr. 14 Mentor -  
James Lapham to Edward Lapham, Beginning at the  
Southwest corner of said Lot No 4 - thence East 7.05  
" N 14° E. 7.09 1/2  
" West 7.05  
" S. 14° W. 7.09 1/2

Containing 5 acres  
Feb. 3. 1852

M. S. Harvey, Surveyor

No. 163

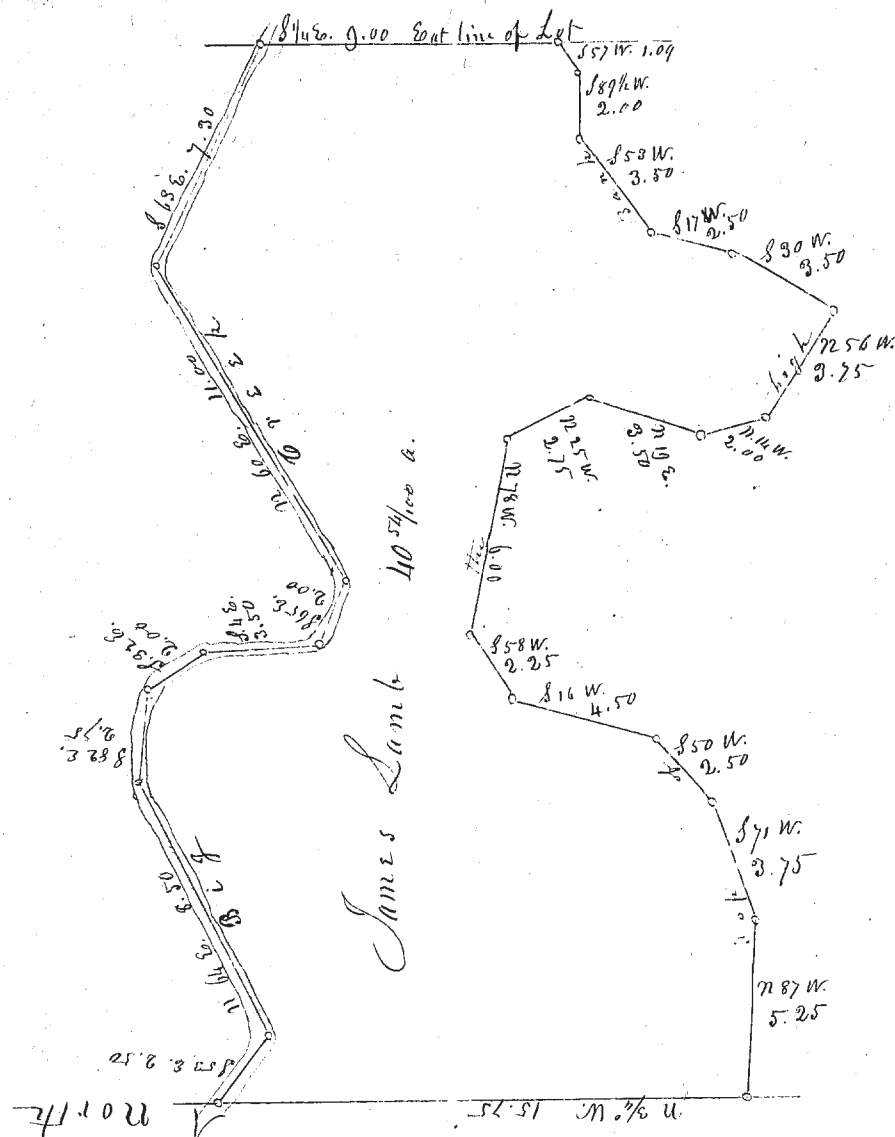

Survey of the East Middle part of Lot No. 12 in Tr. No 1 in Concord  
Beginning on the top of the high Bank at the S. E. corner of Herman Williams'  
land thence by said Williams' east line N. 4° W. 15 Chs. 75 Pks. to the center of Big brook  
thence up said brook by courses & distances laid down in the plot to the east  
line of said Lot - thence by said east line S 1/4° E. 9 Chs. to the high bank  
thence following the top of the bank by courses and distances laid down in  
the plot to the place of beginning - Containing 40 5/100 acres  
Sold by Alonzo Aaron to James Lamb.

Feb. 5. 1852

M. S. Harvey Survey Lake Co