

No 157

Survey of one acre of land in the S.E. corner of Lot No. 18 - in No. 1. Painesville - to William Magley
Beginning at the S.E. corner of said Lot in the center of the Road

Thence North 3.17
" S 89 3/4 W. 3.17
" South 3.17 (Containing 1 acre -
" N 89 3/4 E. 3.17

Survey of 11 acres in West end of same Lot to J. Norwood
Beginning at the N.W. corner of said Lot

Thence South 12.11
" N 89 3/4 E. 9.09
" North 12.11 (Containing 11 acres -
" S 89 3/4 W. 9.09

Surveyed in May 1851 -

M. S. Harvey Surveyor

No 158

Survey of Land contracted by Daniel E. Abell to Don Wymann -

Part of Lot No 33 in Perry - Beginning at the N.W. corner of said Lot - thence S 1/2 W. 33.94

" S 89 1/2 E. 7.77
" N 1/2 E. 24.19
" West 1.00
" N 1/2 E. 2.50
" East 1.00
" N 1/2 E. 7.25
" N 89 1/2 W. 7.77 to beginning

Containing 26 1/4 acres -

Surveyed in Oct. 1851 -

M. S. Harvey Surveyor

No 159

William M. Gilmore to Leanda Valentine in Lot No 7 in LeRoy Beginning at the S.E. corner

Thence N 7/8 W. 28.45 - Thence S 89 3/4 W. 17.53 - Thence S 1/2 E. 28.41
Thence N 89 3/4 E. 17.63 - 49 9/100 acres

Nov. 1851

M. S. Harvey Surveyor

No 160

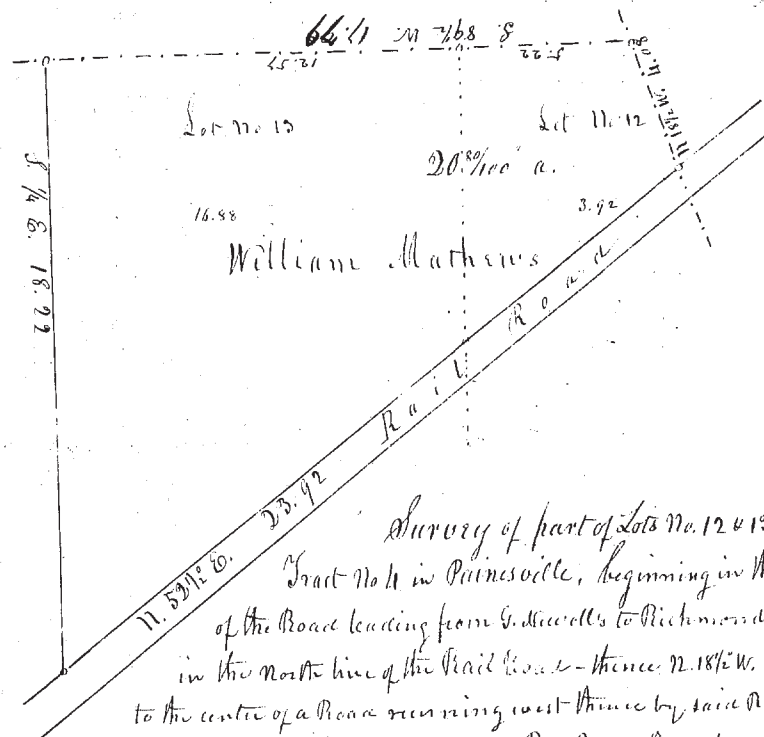

Jan 5, 1852

No 161

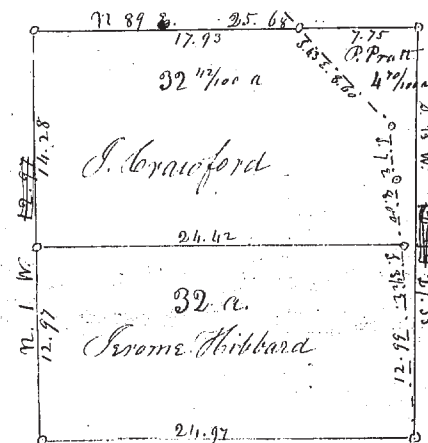

Subdivision of the north half of Lot No 51 in LeRoy
Courses, distances, and quantities as in the above plot.

Jan. 8, 1852

M. S. Harvey Surveyor