

No 153

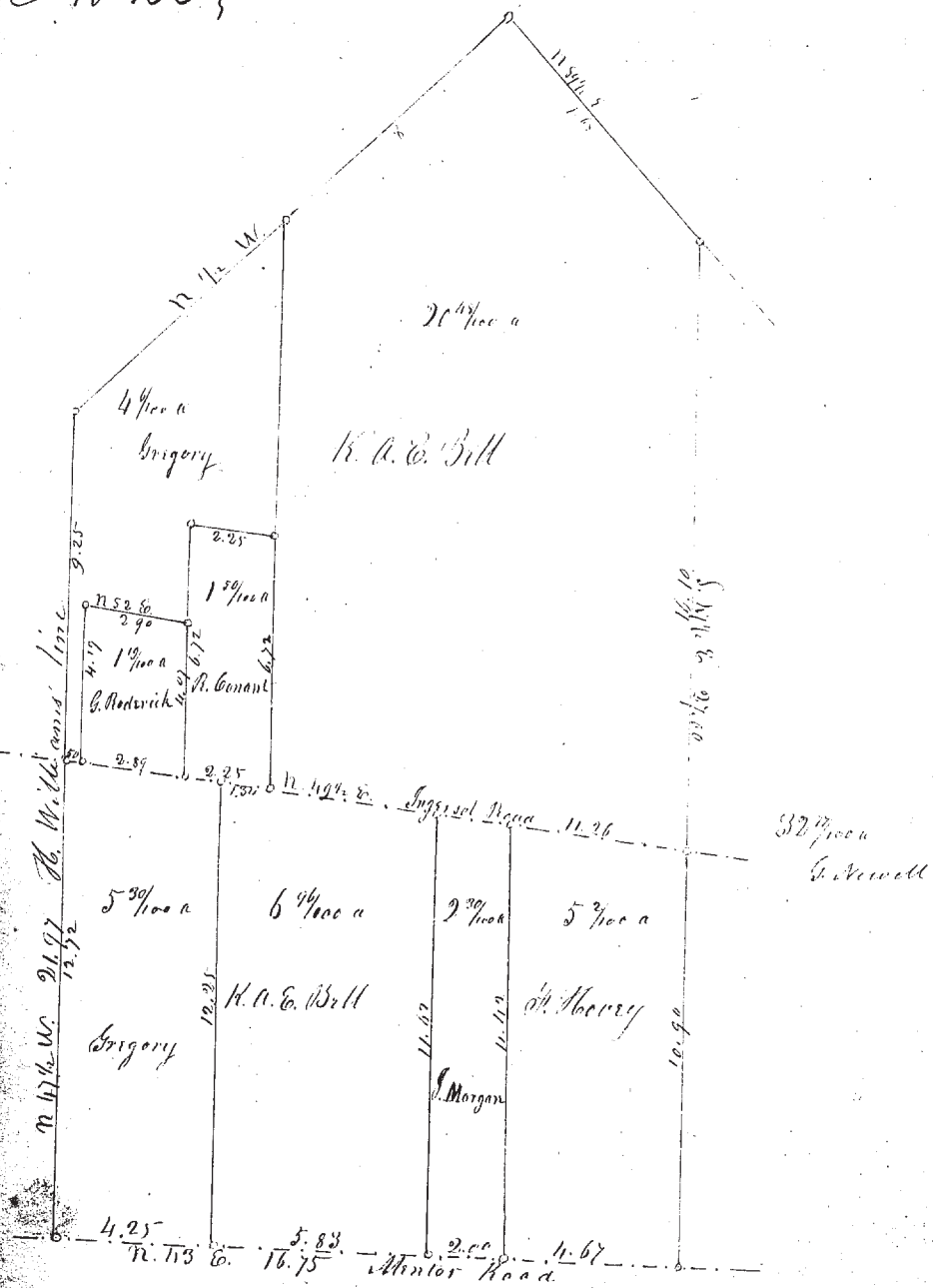

Survey and Subdivision of part of Lots No 59 & 60 in Painesville  
 T. 10 R. 8 - according to courses and distances in the above plot.  
 made at the request of H. A. E. Bell

Oct 10. 1851

M. S. Horsey Surveyor Lake Co.

No. 154

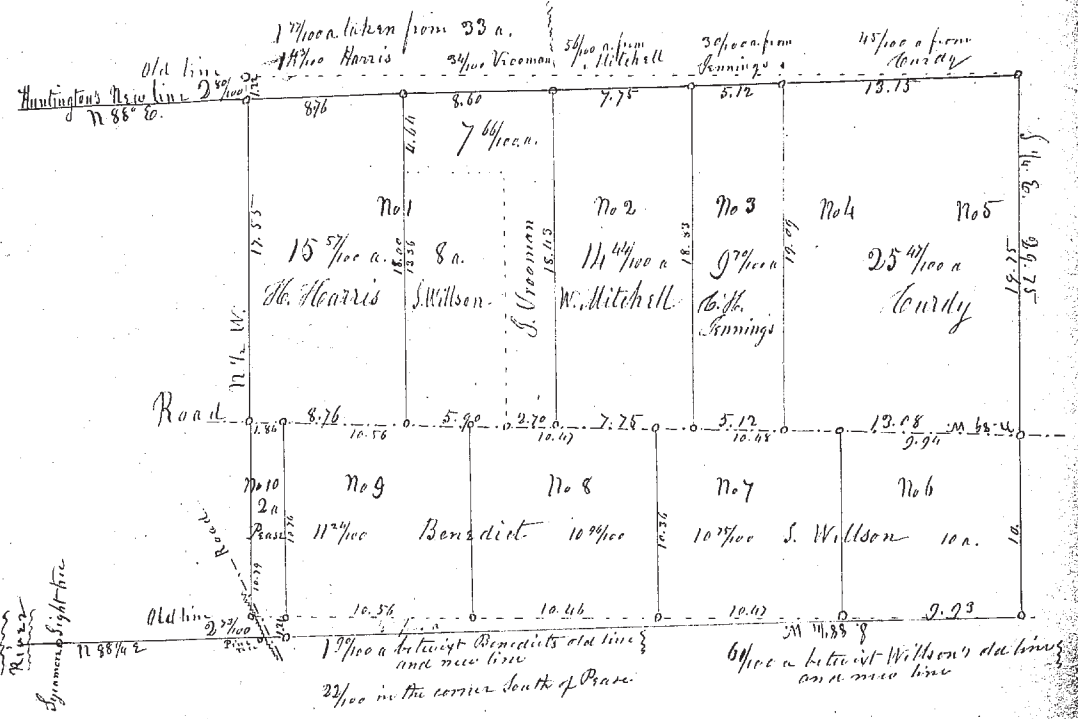

Subdivisions of the East part of Lot No 11 in St. No 2, Painesville  
 (called the Philips Lot)

Nov. 5. 1851-

M. S. Horsey Surveyor Lake Co.