

No. 150

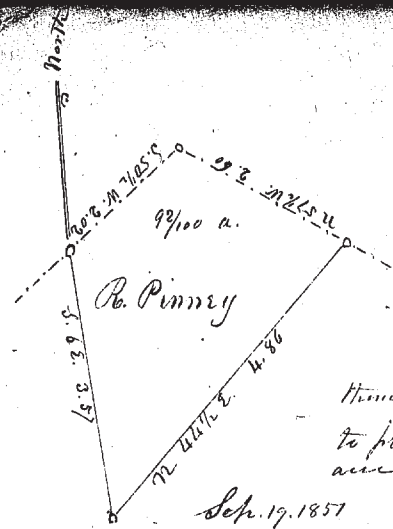

Part of the Blake Lot at
Newell's corner - Menston
Beginning at the intersection of the
passing Co. Hall's with the Road
passing the Newell place - thence
South 57 1/2 W. 2.02 - thence S. 68. 3.57 -
thence N. 40 1/2 E. 4.36 to road - thence N. 57 1/2 W. 2.60
to place of beginning containing 9 3/100 a. -

Sep. 19. 1857
M. J. Harvey Surveyor Lake Co.

No. 152

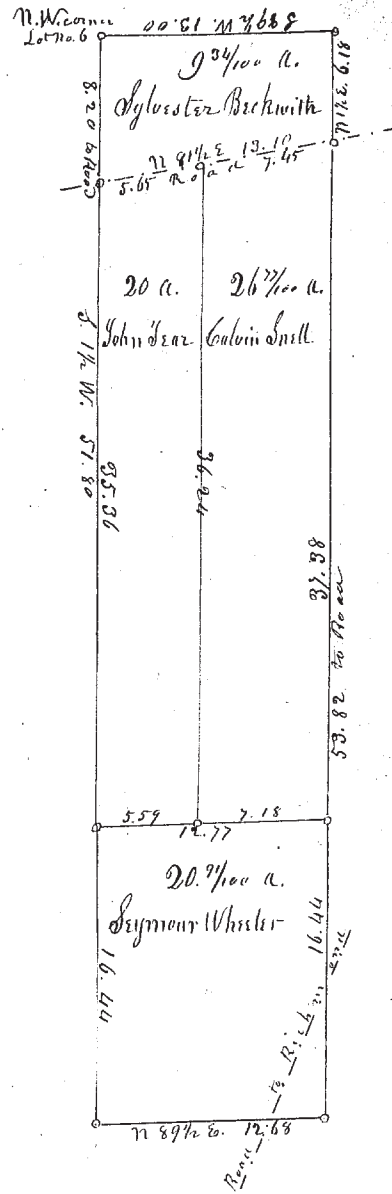

Survey and Subdivision of the west part of Lot No
6 in Tract No 10 Menston - Beginning at the Northwest
corner of said Lot thence S. 71 1/2 W. 8.20 to Road &c.
Subdivisions and quantities in each according to
the above plot -

Sep. 27. 1851
M. J. Harvey Surveyor Lake Co.

No. 151

Part of Lot No 10
in Perry
Beginning at the
Southwest corner of
said Lot - thence -
N. 89 1/2 E. 19.10 to within
six feet of the top of the
high bank - thence
following around within
six feet of the top of said
bank according to course
and distance in the plot
to a post on the top of said
bank thence S. 84 1/2 W.
7.92 to the west & line
of said Lot - thence
S 1/2 W. 97.25 to the place
of beginning -
Containing 60 7/100 a. -

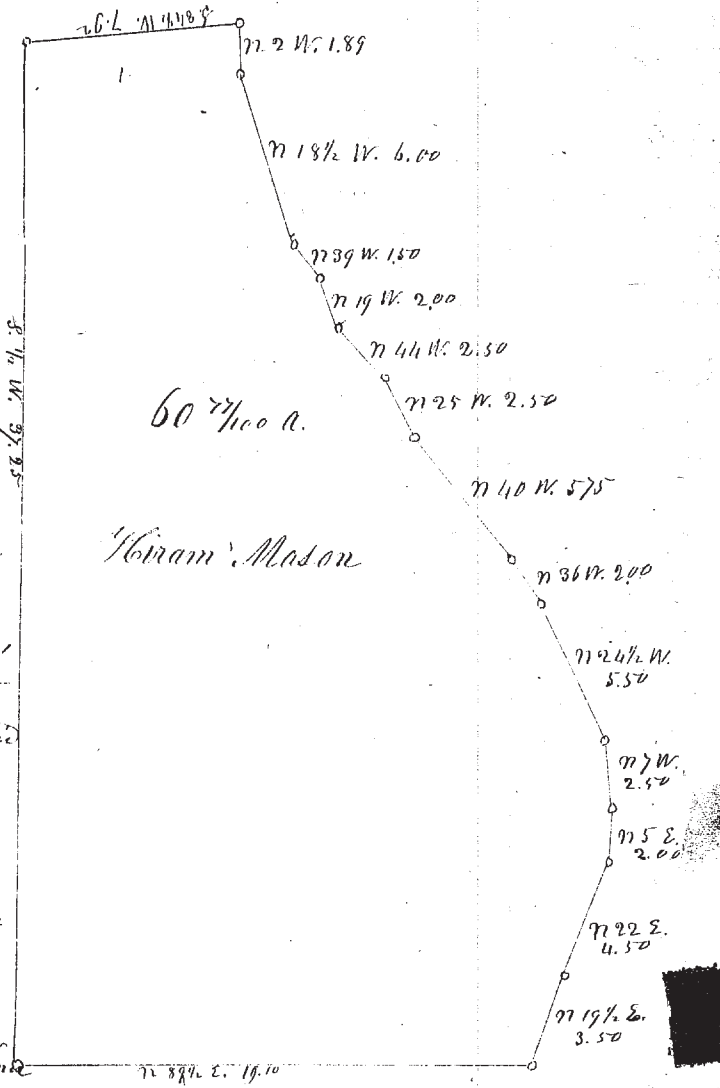

Sep. 19. 1851
M. J. Harvey Surveyor Lake Co.