

No 144

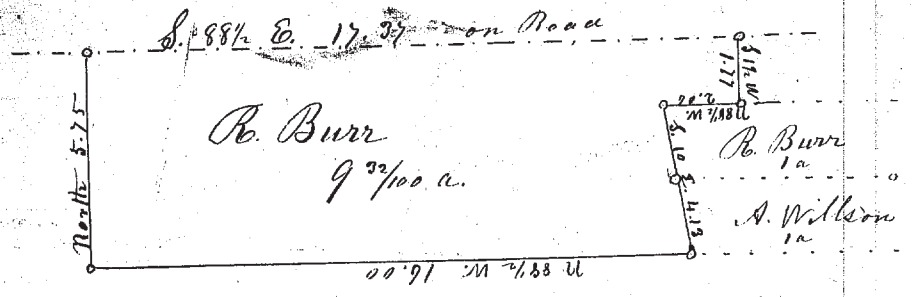

Part of Lot No 44 in T. No 2. T. 10. R. 8 (Concord)
 sold by John Murray to Roswell Burr -
 Beginning at a post at the S.W. corner of one acre of
 land formerly sold by John Murray to Jonas Willson
 and now owned by Ansel Willson - thence -
 N. 88 1/2 W 16 Chs. &c as in the above plot. containing
 9 3/100 acres -
 Aug. 12. 1851 M. S. Harvey Surveyor Lake Co.

No 146

Part of Lot No 44 in Perry Surveyed for
 Simon Howey -
 Beginning in the center of the South
 Ridge Road, in the East line of Philena Belcher's
 land - thence S 1/2 E. 5 Chs.
 thence N. 60 E. 2.29 Chs.
 " N 1/2 W. 5.00
 " S. 60 W. 2.29 Chs to the place of
 beginning containing One acre of land
 Sep. 1. 1851 -
 M. S. Harvey Surveyor Lake Co.

No 145

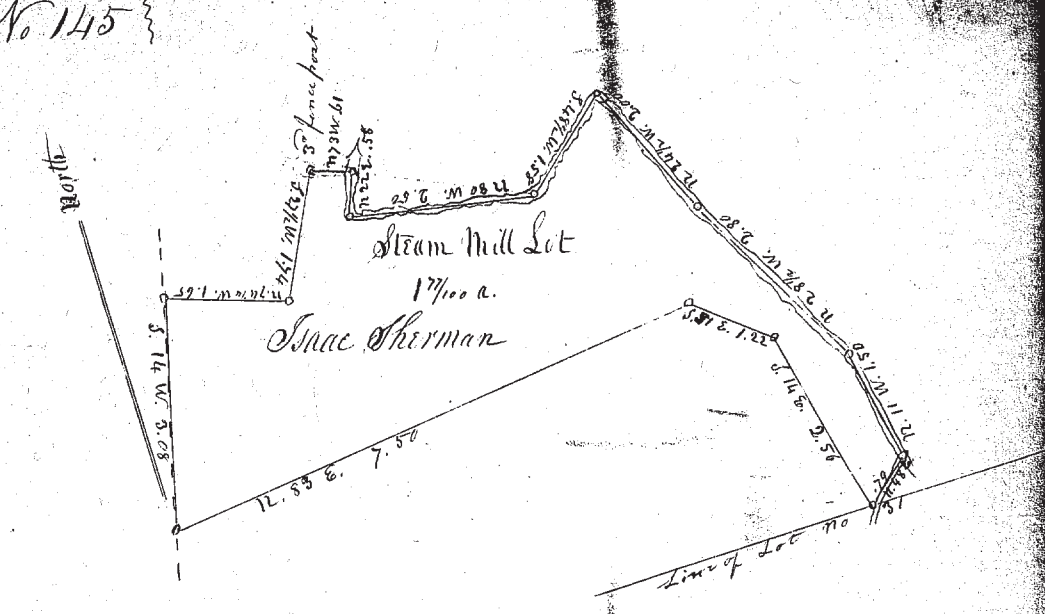

Survey of the Steam Mill Lot (so called) being part of Lots
 No 17 & 18 in Kentland - Beginning in the south line of land
 formerly deeded to N. H. Whitney & Sidney Gilbert in company at
 a point where once stood the third fence post - from which point
 a beech tree standing on the west side of a creek bears S. 55 E. dis-
 tant 1.56 Chs., and an Elm standing on the same side of the
 creek bears N. 74 1/4 E. distant 1.09 1/2 Chs. - thence S. 27 1/2 W. 1.74 - thence
 N. 74 1/4 W. 1.65 to center of Road - thence on Road S. 14 1/2 W. 3.08 - thence
 N. 83 E. 7.50 - thence S. 51 E. 1.22 - thence S. 14 E. 2.56 to a post on the
 margin of a creek - thence by the center of the creek N. 48 E. 79 Chs. -
 N. 11 W. 1.50 - N. 28 1/2 W. 2.80 - N. 24 1/2 W. 2.00 - S. 48 1/2 W. 1.58 - N. 80 W. 2.50 -
 N. 22 W. 58 Chs. to opposite the place of beginning - thence N. 73 W. 61 Chs.
 to the place of beginning - containing 17/100 acres -
 Asiel Hanson }
 George A. Tryon } Charman, Sworn
 Aug. 23. 1851 M. S. Harvey Surveyor Lake Co.