

No 120

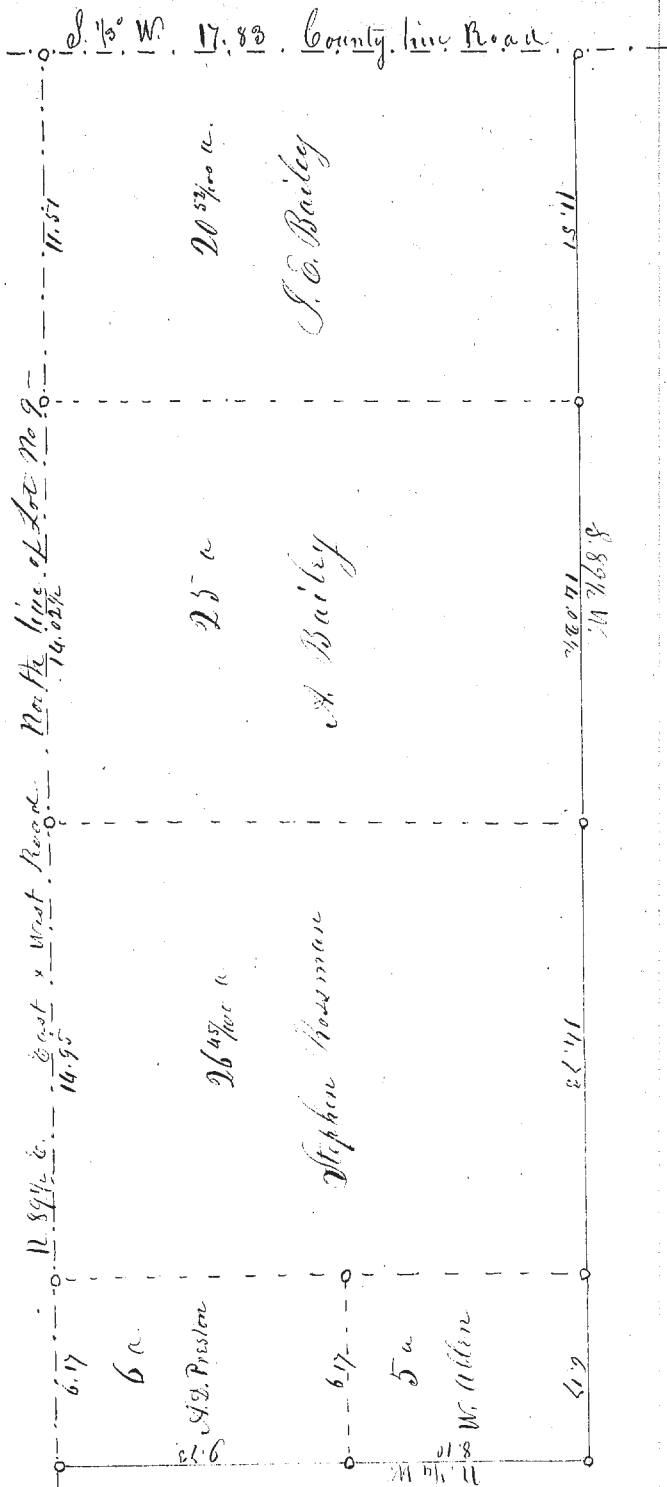

Survey & Sub-division of the North part of Lot No 9 in said No 1 Town  
 Range No 6. (Madison) on application of J. Rossman & others

April 11. 1851

M. S. Harvey Surveyor Lake Co.

No 130 } Surveyed 12 acres of Land in Madison for J. S. Horwitt supposed to be  
 in Lot No 11. Tract No 3. Beginning in the center of the Road thence South  
 29 Chs 48 links to the North line of H. Crum's land. Thence S. 89 1/2 W. 14.66 Chs 1/2 link  
 on said Crum's North line - thence to the Road parallel to the first line  
 thence on Road 14.00 Chs link to the place of beginning containing 12 acres  
 Also the same quantity being the same length and width  
 lying west of the above piece and adjoining the same for Giles  
 Leach - April 10. 1851 M. S. Harvey Surveyor Lake Co.

No 131 } Survey of part of Lot No 11 in  
 Tract No 4. T. 11 - R. 8. (Painesville)  
 being all that part of said Lot lying  
 North of the Reel Road, and east of  
 the Road to Richmond containing  
 6 1/2 acres - Sold by H. Higley to  
 G. Newell -  
 April 15. 1851

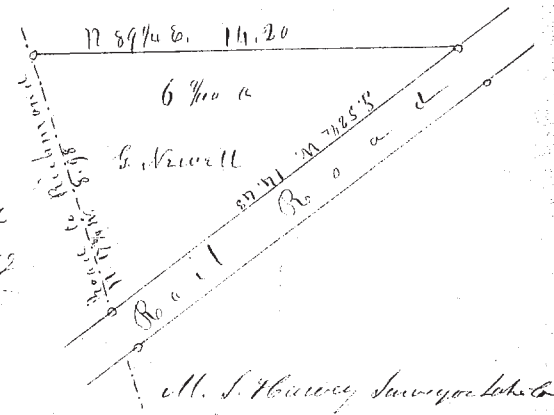

No 132 } Survey of part of Lot No 30 in Lake Co for Abner Warren  
 Beginning at the N. E. corner of said Lot thence South 24.50  
 " N 48 1/2 W. 11.50  
 " West 1.09  
 " North 21.46  
 " N 89 1/2 E. 11.43

Containing 10 acres -  
 No 133 } Survey of part of the above Lot No 30 for Philo  
 Ray - Beginning at the N. W. corner of the above piece  
 of land to Abner Warren - thence South 21.46  
 " S. 89 1/2 W. 11.66  
 " North 21.46  
 " N. 89 1/2 E. 11.66  
 Containing 10 acres -

April 22. 1851

M. S. Harvey Surveyor Lake Co