

No 126

Post N.E. corner of Tr. No 12

Survey of the line between Tracts No 11 & 12 in Willoughby. -

April 1851
U.S. Harvey Surveyor Luke Co.

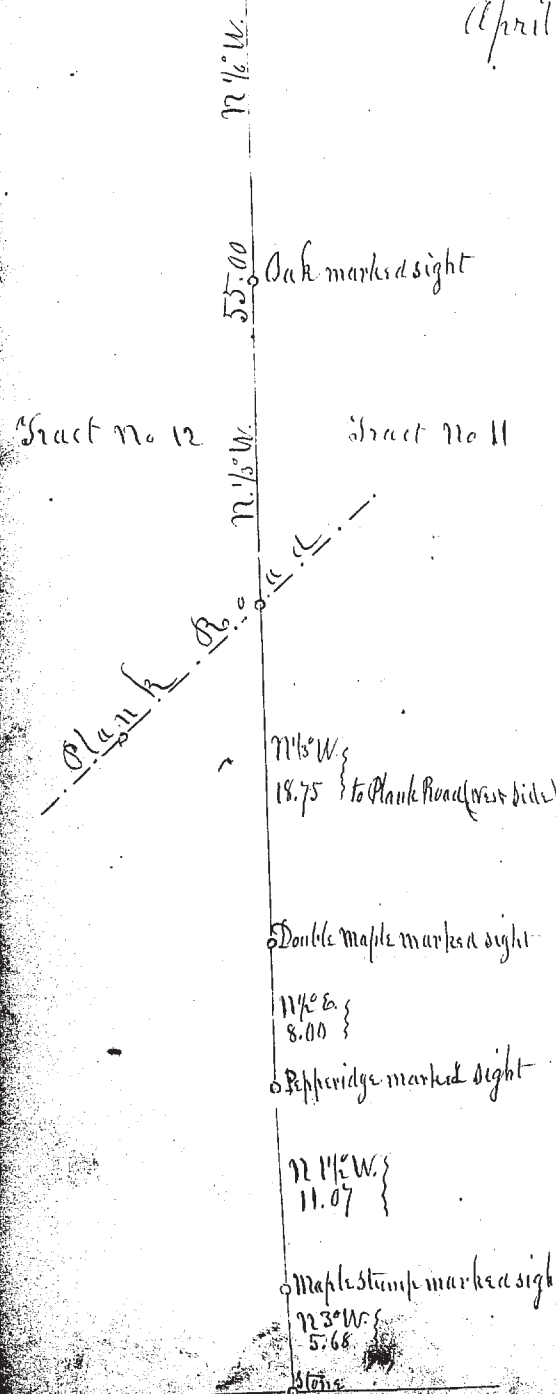

No 127

Survey of Lot No 127 (New Survey) Painesville.
The West half set off to Reuben Hitchcock on day sale

April 23 1857 - M. S. Harvey Surveyor Luke Co.

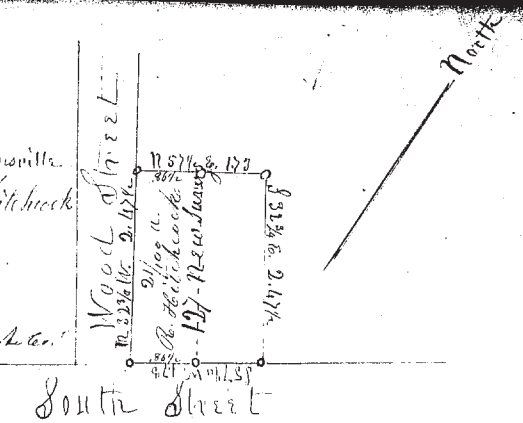

No 128

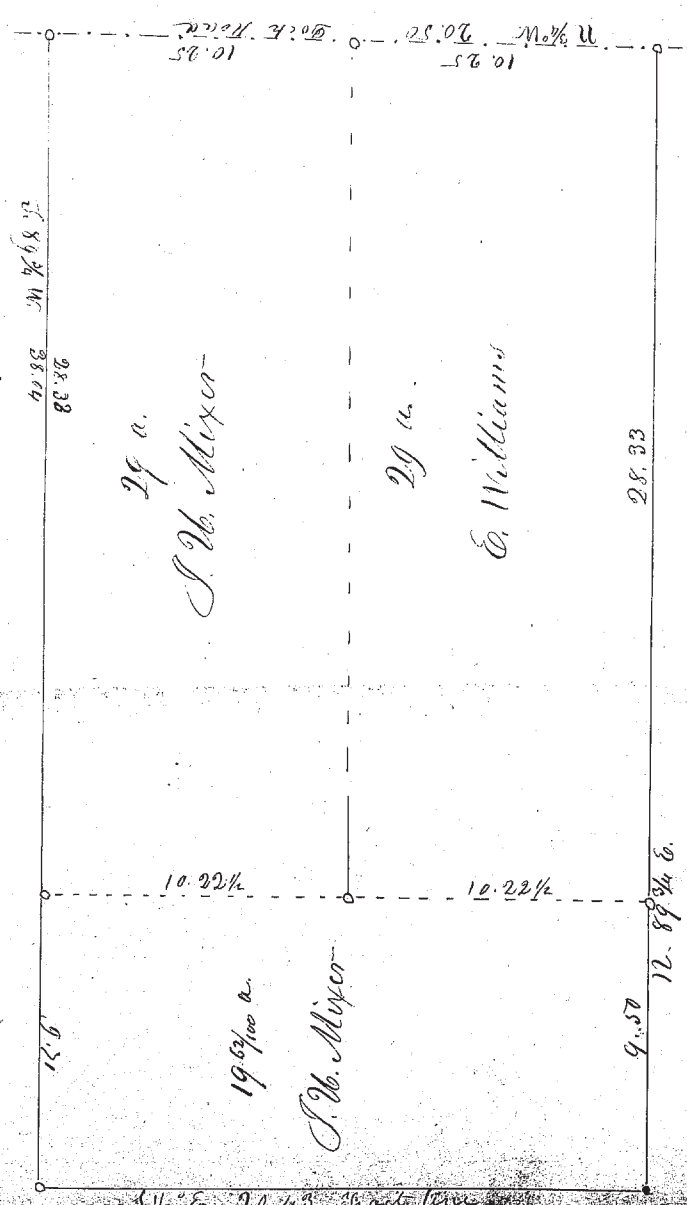

Part of Lot No. 1 in Tract No 1. Township No 12 in Range No 6 (Section) on application of J. W. Miller -

M. S. Harvey Surveyor Luke Co.