

No. 118

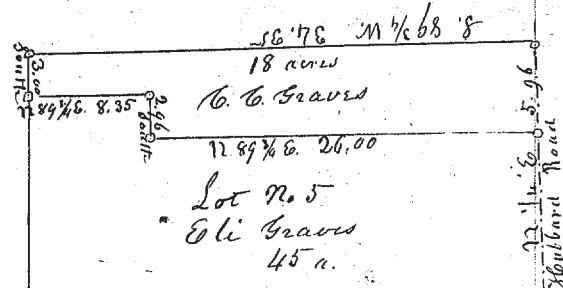

Part of Lot No 5 in T. No 3 in Madison Township 12 Range 6
 Beginning at the S.E. corner of Lot No 3 in the center of the Hub-
 bard Road thence S. 89 1/2 W. 34.35 &c. -

March 15. 1851

M. S. Harvey Surveyor Lake Co.

No. 119

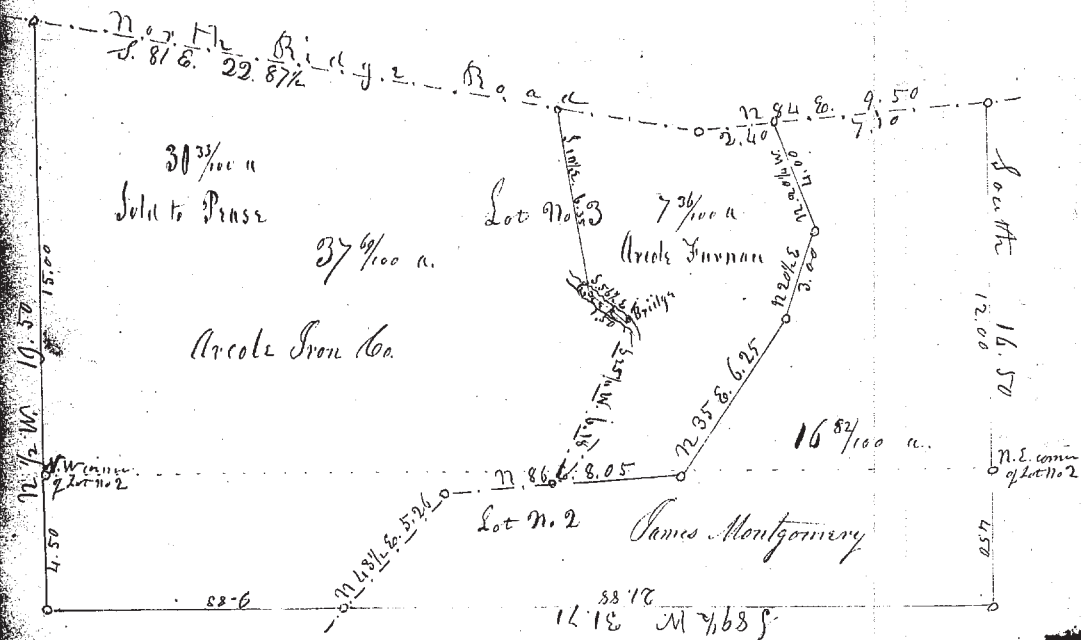

Survey of part of Lots No 2 & 3 in Tract No 1 in Madison
 on the application of the Arcole Iron Co. Courses, distances and
 quantity of Land as in the above plot -

March 21. 1851

M. S. Harvey Surveyor Lake Co.

No. 120

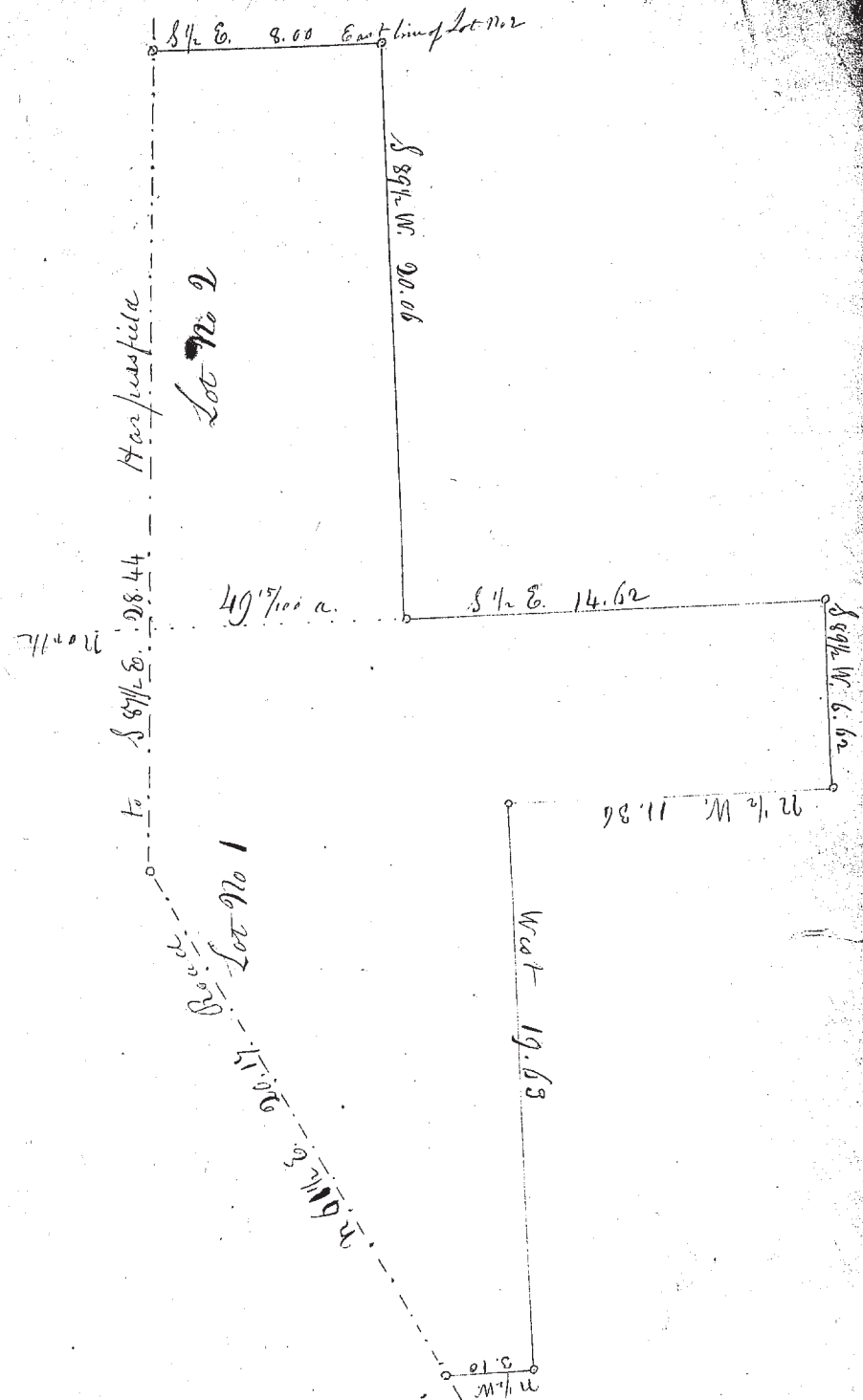

Part of Lots No 1 & 2 in Tr. No 13 Township No 11 in 6th Range.
 (Madison) Surveyed at the request of John Wood. - the property

of Wood's heirs - Beginning in the center of the road in the East
 line of Lot No 2 - thence S. 1/2 E. 8.00 &c. according to courses & distances in the above plot
 March 22. 1851

M. S. Harvey Surveyor Lake Co.