

No 116

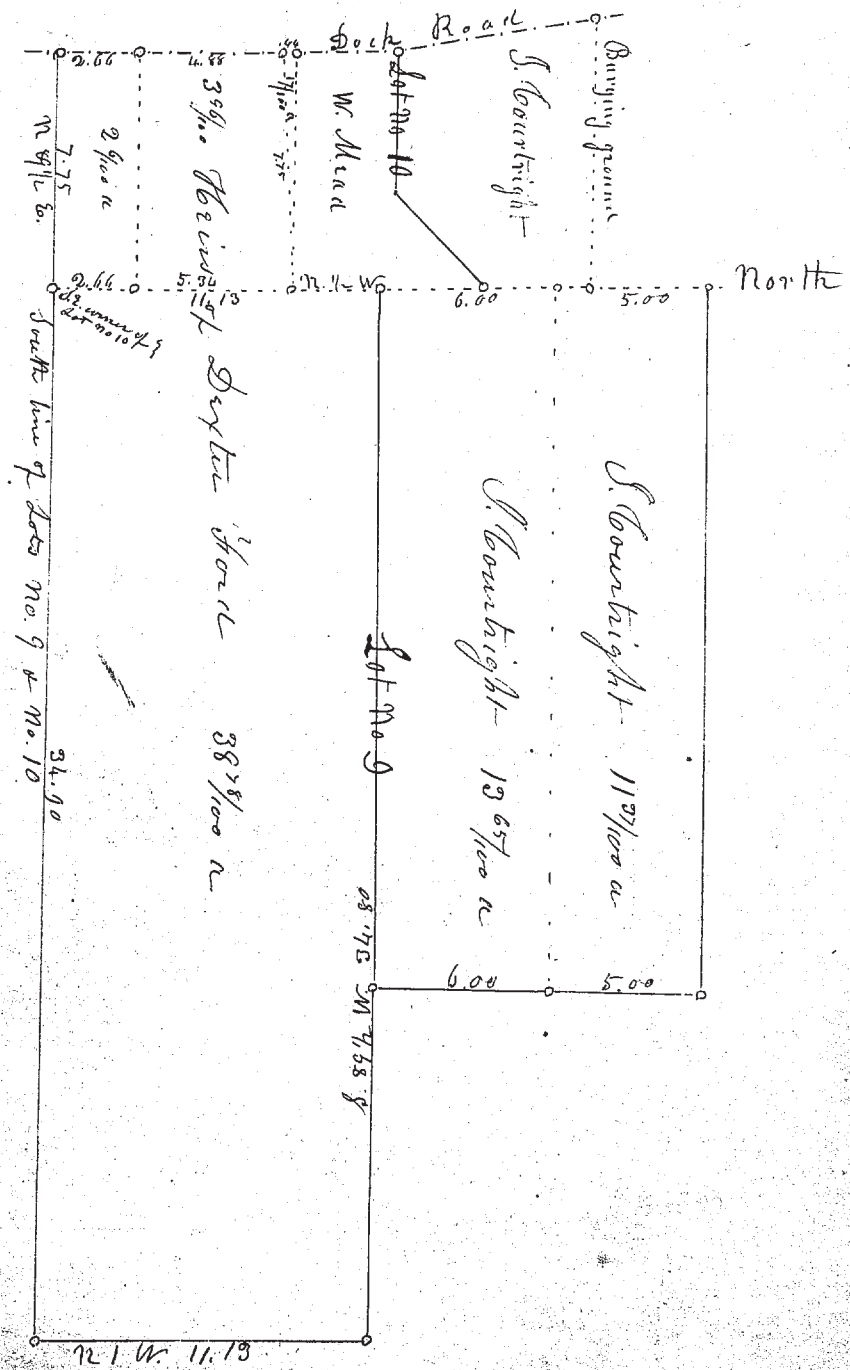

Survey of part of Lots No. 9 & 10 in Tract No. 1 Madison (North part)

Marlow Bailey }  
B. W. Long } Chambermen

March 12 1851

M. S. Harvey Surveyor

No 117

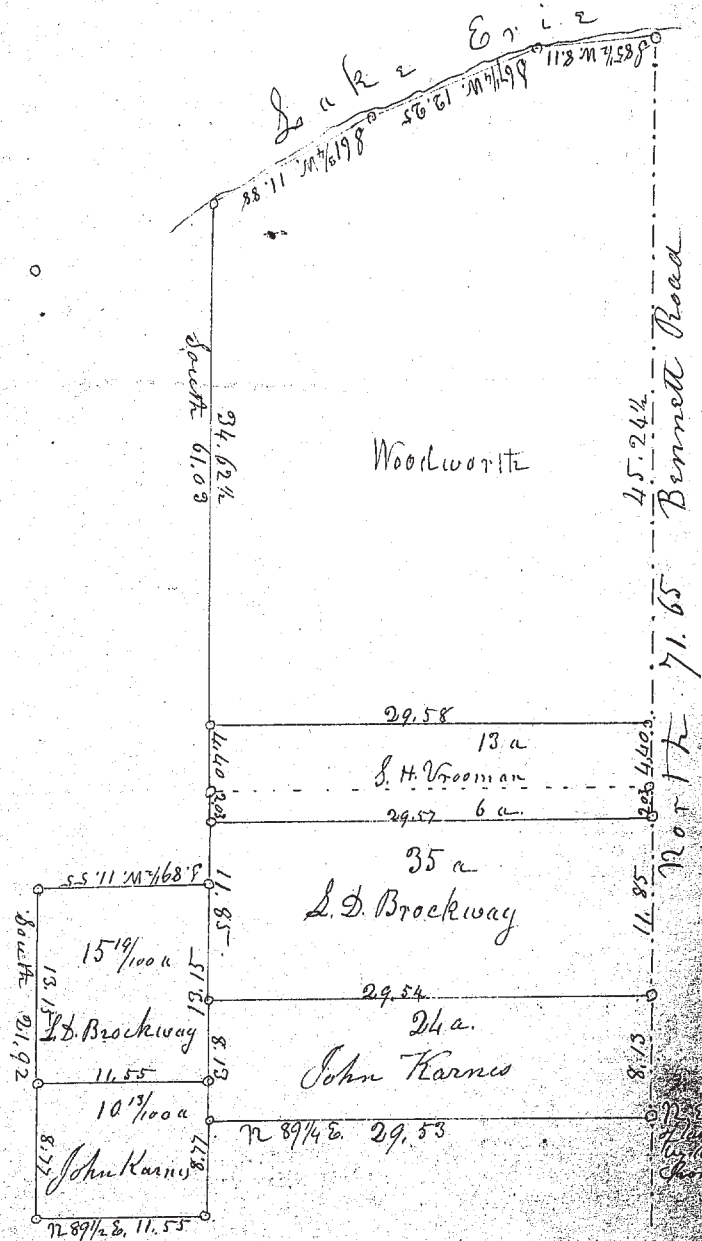

Survey of part of Tract No 2 in Madison (North part)

Beginning at the N. E. corner of land owned by the Iron Company then a North 71.65 to the shore of the Lake  
Subdivided as in the above plot -

L. A. King }  
Wm. Agn } Chambermen

March 14 1851

M. S. Harvey Surveyor