

51-H

STATE OF OHIO DEPARTMENT OF TRANSPORTATION

LAK-91-4.95	OHIO	1
	FHWA REGION 5	25
BWM-1A21(12)	FEDERAL PROJECT	

LAK 91-4.95 BIKEPATH CITY OF EASTLAKE LAKE COUNTY

BWM-1A21(12)

CONVENTIONAL SIGNS

County Line	-----	Limited Access (only)	LA
Township Line	-----	Right of Way (only)	RW
Section Line	-----	Limited Access & Right of Way	LA & RW
Corporation Line	----- or -----	Existing Right of Way	-----
Fence Line (existing)	-x-x-	Property Line (in existing fence)	-x-x-
Fence Line (proposed)	-x-x-	Railroad	----- or -----
Center Line	352 353	Guardrail (existing)	o-o-o (proposed)
Trees	(to be removed)		
Utility Poles: Telephone	φ	Power	φ
		Light	φ

INDEX OF SHEETS

DESCRIPTION	SHEET NO.
TITLE SHEET	1
GENERAL NOTES & CALCULATIONS	2
GENERAL SUMMARY	3,3A
TYPICAL SECTION	4
PLAN & PROFILE	4-19
CROSS SECTIONS	20-25

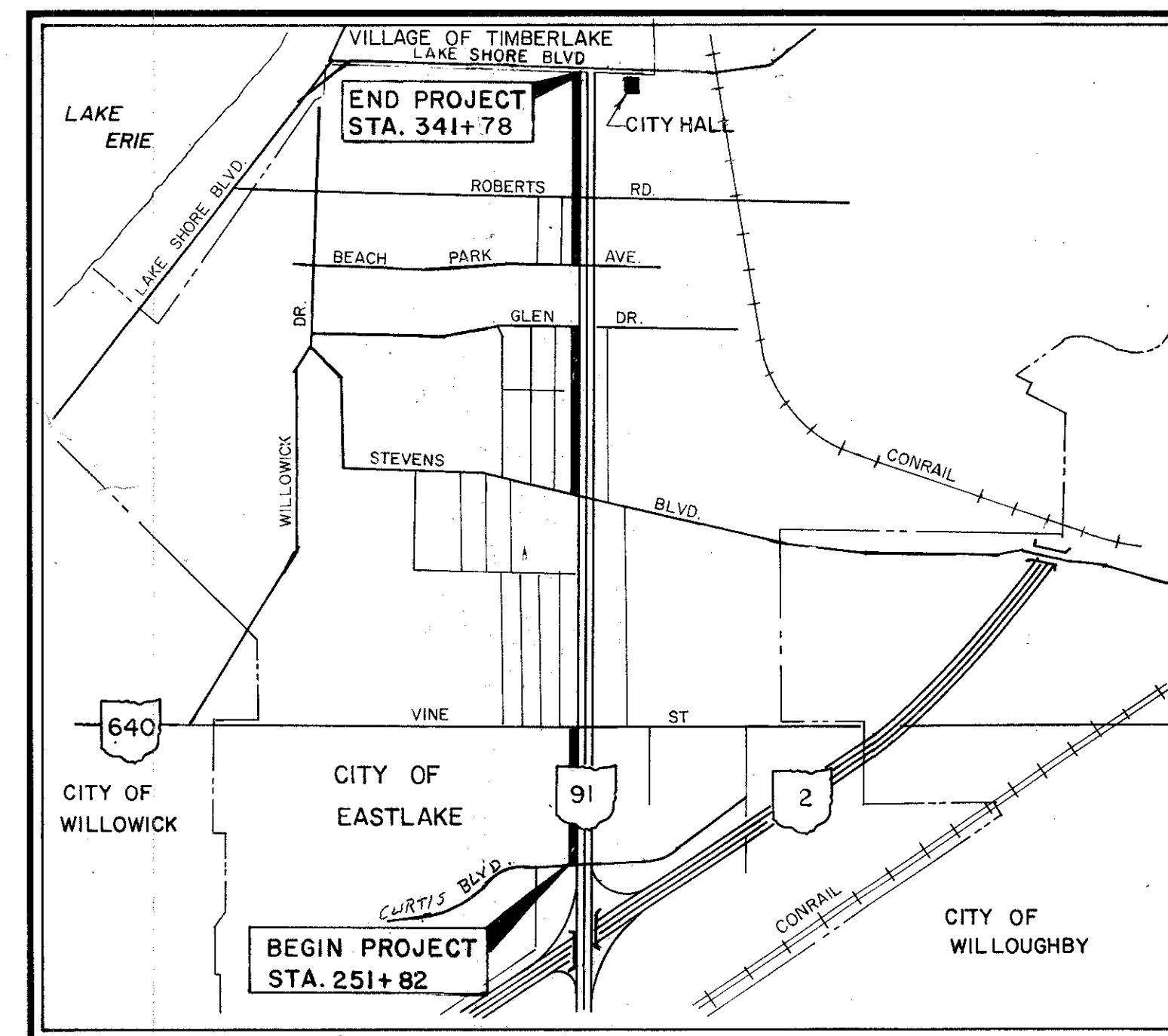

LOCATION MAP

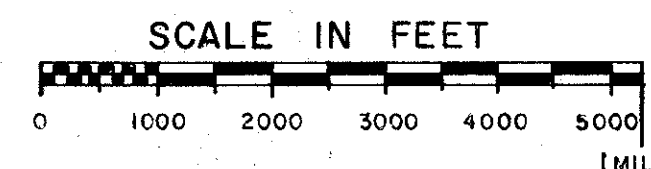

LINE DATA

BEGIN WORK	STA. 251+65		
END WORK	STA. 342+20		
BEGIN PROJECT	STA. 251+82		
END PROJECT	STA. 341+78		
ADDITIONS AND DEDUCTIONS	3204 L.F.		
LENGTH OF PROJECT	5792 L.F. OR 1.097 MI.		
LENGTH OF WORK	9055 L.F. OR 1.715 MI.		

UNDERGROUND UTILITIES

2 WORKING DAYS
BEFORE YOU DIG
CALL 800-362-2764 (TOLL FREE)
OHIO UTILITIES PROTECTION SERVICE

NON-MEMBERS
MUST BE CALLED DIRECTLY

Portion to be improved: _____
State & Federal Routes _____
Other Roads _____

SCALES

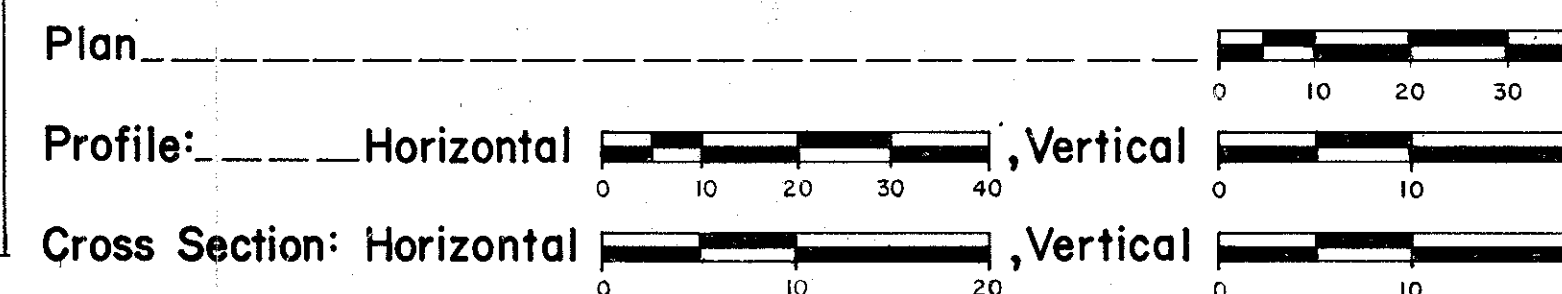

SUPPLEMENTAL SPECIFICATIONS	
932	3-25-85

SUPPLEMENTAL PRINTS OF STANDARD CONSTRUCTION DRAWINGS			
BP-5	1-11-85	BP7	12-6-76
F-1	11-10-83	MC II	8-1-78
F-4	11-10-83	HW-4A	4-1-80
		CB 5	11-10-83
		HW4B	4-1-80
TC-81.10	1-20-84	TC-41.20	3-26-79
I-1	12-18-84	TC-41.50	3-26-79
LA-1	6-1-79	TC-42.20	3-26-79
MC-5	6-12-75	TC-52.10	4-3-79
BP-2	1-11-85	TC-52.20	4-3-79
MC-4	7-26-76		

Plan Prepared By:
BURGESS AND NIPLÉ, LIMITED
ENGINEERS AND ARCHITECTS
7501 MENTOR AVENUE
MENTOR, OHIO
FOR THE STATE OF OHIO

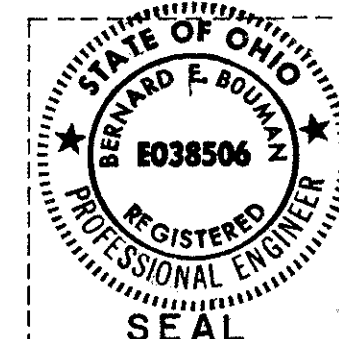

1987 SPECIFICATIONS

The standard specifications of the State of Ohio, Department of Transportation, including changes and supplemental specifications listed in the proposal shall govern this improvement.

I hereby approve these plans and declare that the making of this improvement will not require closing to traffic of the highway.

Approved: *Marion Bisher*
Date: 7-7-87 Mayor, City of Eastlake

Approved: *Walter A. Gullis*
Date: 7-7-87 District Deputy Director of Transportation

Approved: _____
Date: _____ Engineer, Bureau of Bridges and Structural Design

Approved: *Wayne H. Kambler*
Date: 10/6/87 Chief Engineer, Planning and Design

Approved: *Wanda J. Smith*
Date: 10-6-87 Director, Department of Transportation

000847

DEPARTMENT OF TRANSPORTATION
FEDERAL HIGHWAY ADMINISTRATION

APPROVED: _____
DIVISION ADMINISTRATOR DATE

Project: _____
Date of Letting: _____ 19____, Contract No. _____
LD0300 Rev. 11-1-78

Rev 10-27-87