FED. RD. DIVISION	STATE	PROJECT	FISCAL YEAR
2	OHIO	U-662(8)	

13/59

LAKE COUNTY
LAK-91-2.72

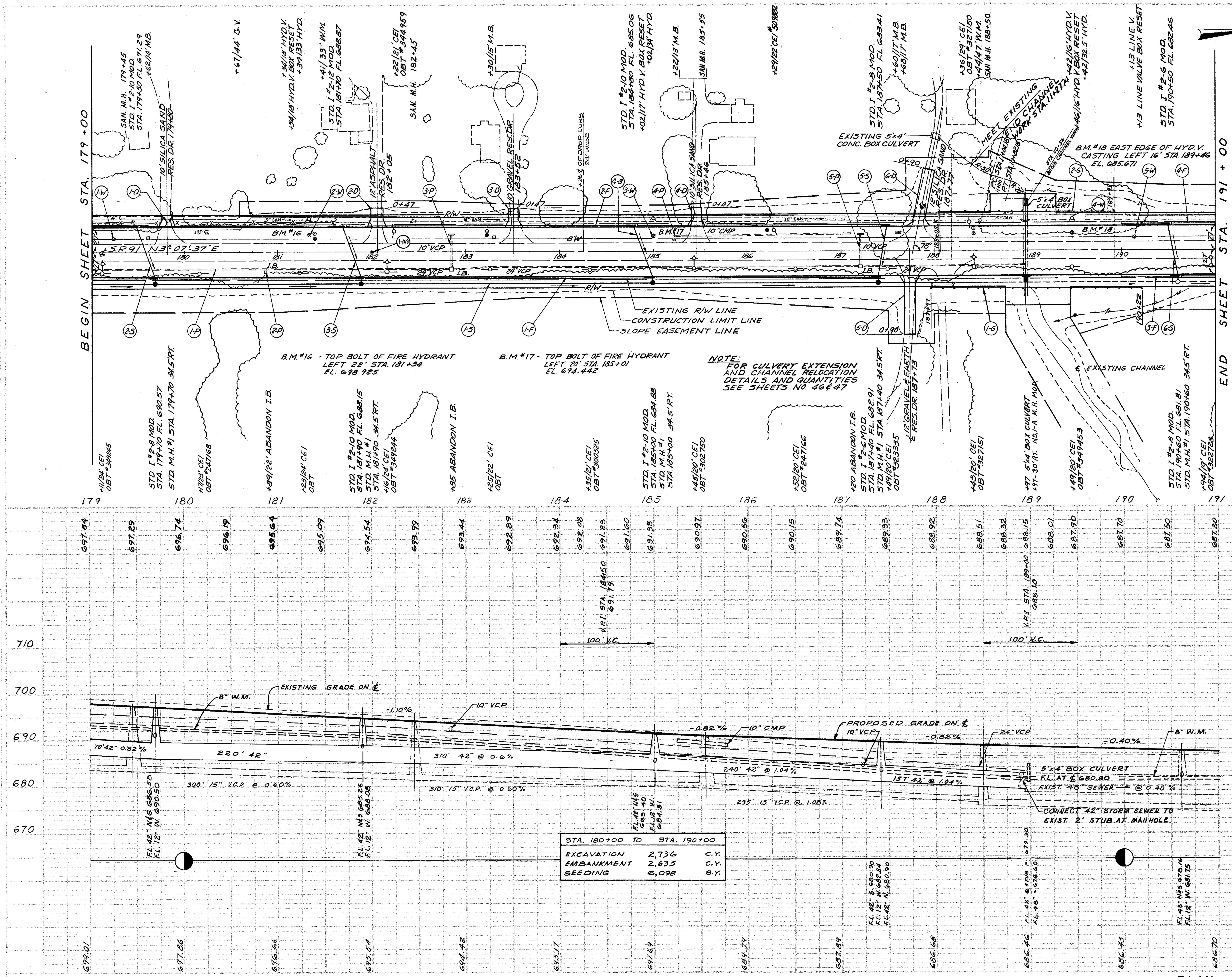

I-124 WATER MAINS & SERVICE BRANCHES

REF. No.	STATION	SIDE			HYD. VALVE BOX RESET TO GRADE	LINE VALVE BOX RESET TO GRADE
1-W	179+25	L				1
2-W	181+34	L			1	
3-W	185+01	L			1	
4-W	189+46	L			1	
5-W	190+13	L				1
	TOTALS				3	2

I-8 MONUMENT ASSEMBLIES

REF. No.	STATION	EACH
1-M	182+00 ON ℄	1
	TOTAL	1

I-15 GUARD RAIL

REF. No.	STATION FROM	STATION TO	SIDE	I-15.11 STL. BM. LF.
1-G	187+97	190+22	R	225
2-G	188+05.5	189+93	L	187.5
	TOTAL			412.5

6" UNDERDRAINS - SHALLOW

REF. No.	STATION	SIDE	I-1 LIN. FT. CL. I-3 6"	I-1 LIN. FT. CL. F-4 6"
1-F	179+00 TO 187+40 10' LENGTHS BEFORE INLET	R	800	40
2-F	179+00 TO 187+50 10' LENGTHS BEFORE INLET	L	810	40
3-F	190+00 TO 191+00 10' LENGTHS BEFORE INLET	R	90	10
4-F	190+00 TO 191+00 10' LENGTHS BEFORE INLET	L	90	10
	TOTAL		1790	100

STORM SEWERS

REF. No.	STATION TO STATION	SIDE	I-1 LIN. FT. CL. J-1 12"	I-1 LIN. FT. CL. E-1 12"	I-1 LIN. FT. CL. E-1 42"	I-8 EACH STD. 1 MODIFIED #2-6	#2-8	#2-10	#2-12	STD. M.H. #1
1-S	179+00 TO 191+00	R			997					4
2-S	179+50 TO 179+70	R&L	60	7			1	1		
3-S	181+70 TO 181+90	R&L	60	7				1	1	
4-S	184+80 TO 185+00	R&L	60	7				2		
5-S	187+40 TO 187+50	R&L	57	7		1	1			
6-S	190+50 TO 190+60	R&L	57	7		1	1			
	TOTALS		294	35	997	2	3	4	1	4

REF. No.	STATION FROM	STATION TO	SIDE	E-12 PIPE REMOVED 15" & UNDER L.F.	E-12 PIPE REMOVED OVER 15" L.F.	I-16 ABANDONED INLETS EACH
1-P	179+00	188+97	R		997	
2-P	180+90		R			1
3-P	182+85		L&R	38		1
4-P	185+22	187+20	L	198		
5-P	187+20		L&R	35		1
	TOTAL			271	997	3

TYPE 2 DRIVEWAYS

REF. No.	STATION	SIDE	B-19 AGGREGATE BASE COURSE CU. YD.	T-35 TYPE "C" ASP. CONC. SURF. COURSE CU. YD.	E-1 CU. YD.
1-D	179+80	L	2.5	1.0	4
2-D	182+05	L	1.9	1.2	4
3-D	183+52	L	2.5	1.0	4
4-D	185+46	L	2.5	1.0	4
5-D	187+73	R	12.2	4.9	SH-36
6-D	187+77	L	12.2	4.9	SH-37
	TOTALS		34	14	16

PLAN & PROFILE STA. 179+00 TO 191+00

Rev. 3-5-68