

PLOTTED BY: fkonopka
 PLOTTED FROM: \\users\bk\use\p\d\09864\09864gsa.dgn
 09-OCT-1998 08:14
 09864GSA.dgn

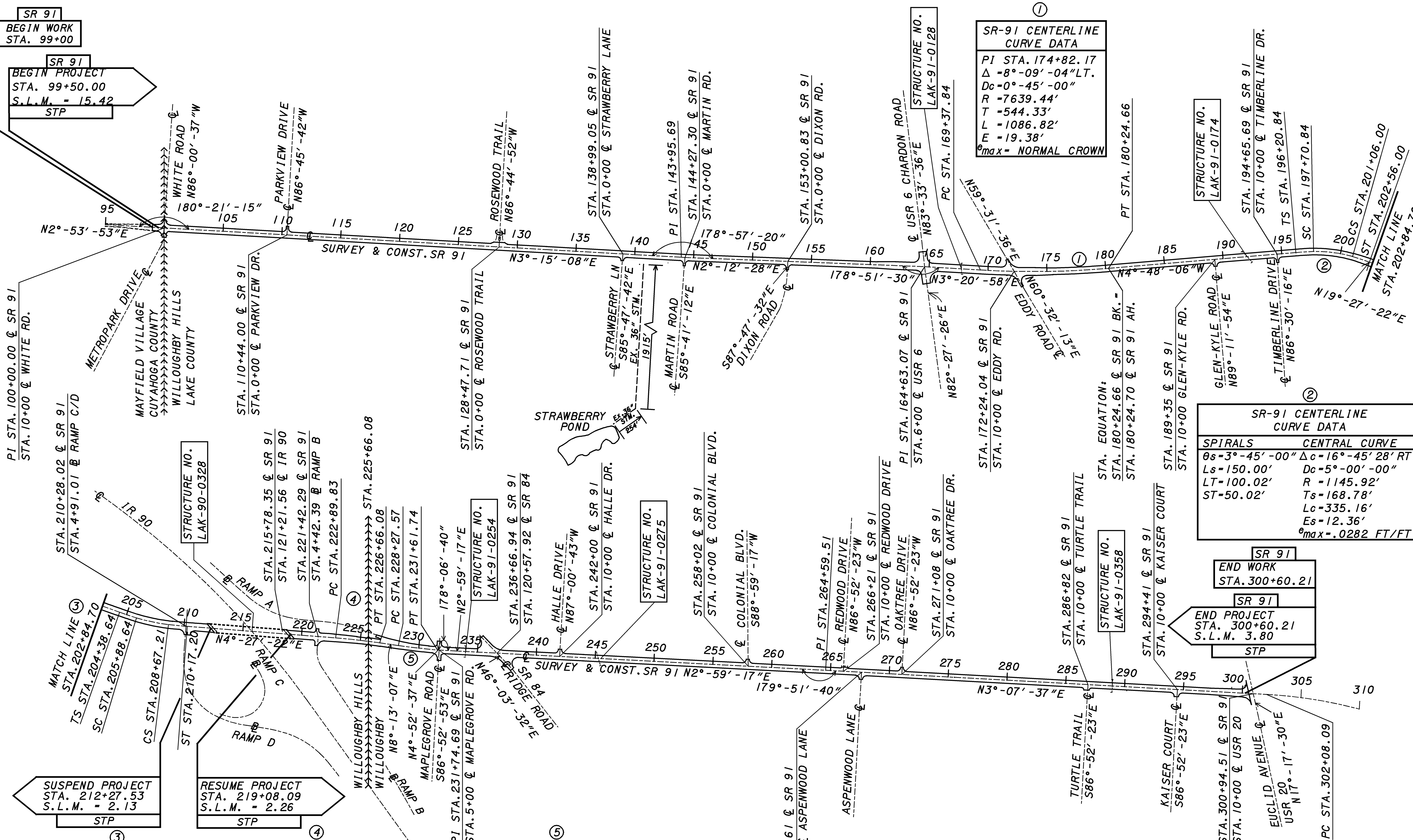

SR-91 CENTERLINE CURVE DATA	
SPIRALS	CENTER CURVE
$\theta_s = 2^\circ - 37' - 30''$	$\Delta c = 9^\circ - 45' - 00''$ LT.
$L_s = 150.00'$	$D_c = 3^\circ - 30' - 00''$
$LT = 100.01'$	$R = 1637.02'$
$ST = 50.01'$	$T_s = 139.02'$
	$L_c = 278.57'$
	$E_s = 5.94'$
	$e_{max} = .0372$ FT/FT

SR-91 CENTERLINE CURVE DATA	
PI STA. 224+78.02	$\Delta = 3^\circ - 45' - 45''$ RT.
	$D_c = 1^\circ - 00' - 00''$
	$R = 5729.58'$
	$T = 188.19'$
	$L = 376.45'$
	$E = 3.09'$
	$e_{max} =$ NORMAL CROWN

SR-91 CENTERLINE CURVE DATA	
PI STA. 229+94.70	$\Delta = 3^\circ - 20' - 30''$ LT.
	$D_c = 1^\circ - 00' - 00''$
	$R = 5729.58'$
	$T = 167.13'$
	$L = 334.17'$
	$E = 2.44'$
	$e_{max} =$ NORMAL CROWN

SR-91 CENTERLINE CURVE DATA	
PI STA. 174+82.17	$\Delta = 8^\circ - 09' - 04''$ LT.
	$D_c = 0^\circ - 45' - 00''$
	$R = 7639.44'$
	$T = 544.33'$
	$L = 1086.82'$
	$E = 19.38'$
	$e_{max} =$ NORMAL CROWN

SR-91 CENTERLINE CURVE DATA	
SPIRALS	CENTRAL CURVE
$\theta_s = 3^\circ - 45' - 00''$	$\Delta c = 16^\circ - 45' 28''$ RT.
$L_s = 150.00'$	$D_c = 5^\circ - 00' - 00''$
$LT = 100.02'$	$R = 1145.92'$
$ST = 50.02'$	$T_s = 168.78'$
	$L_c = 335.16'$
	$E_s = 12.36'$
	$e_{max} = .0282$ FT/FT

LEGEND - DRAFTING SYMBOLS	
County Line	-----
Township Line	-----
Section Line	-----
Corporation Line	-----
Fence Line (existing)	-----
Fence Line (proposed)	-----
Center Line	-----
Trees	⊙
Stumps	⊗
Utility Poles: Telephone	⊕
Utility Poles: Power	⊖
Utility Poles: Light	⊙
Limited Access (only)	----- L/A -----
Right of Way (only)	----- R/W -----
Limited Access & Right of Way	----- L/A & R/W -----
Existing Right of Way	----- R/W -----
Property Line	----- (In existing fence) -----
Railroad	----- or -----
Guardrail (existing)	----- (proposed) -----