

METROPOLITAN PARK ESTATES SUBDIVISION (PROPOSED)

FED. RD. DIVISION	STATE	PROJECT	139 146
2	OHIO		

LAKE COUNTY
LAK 91-(0.00)-(2.38)

R/W 5
12

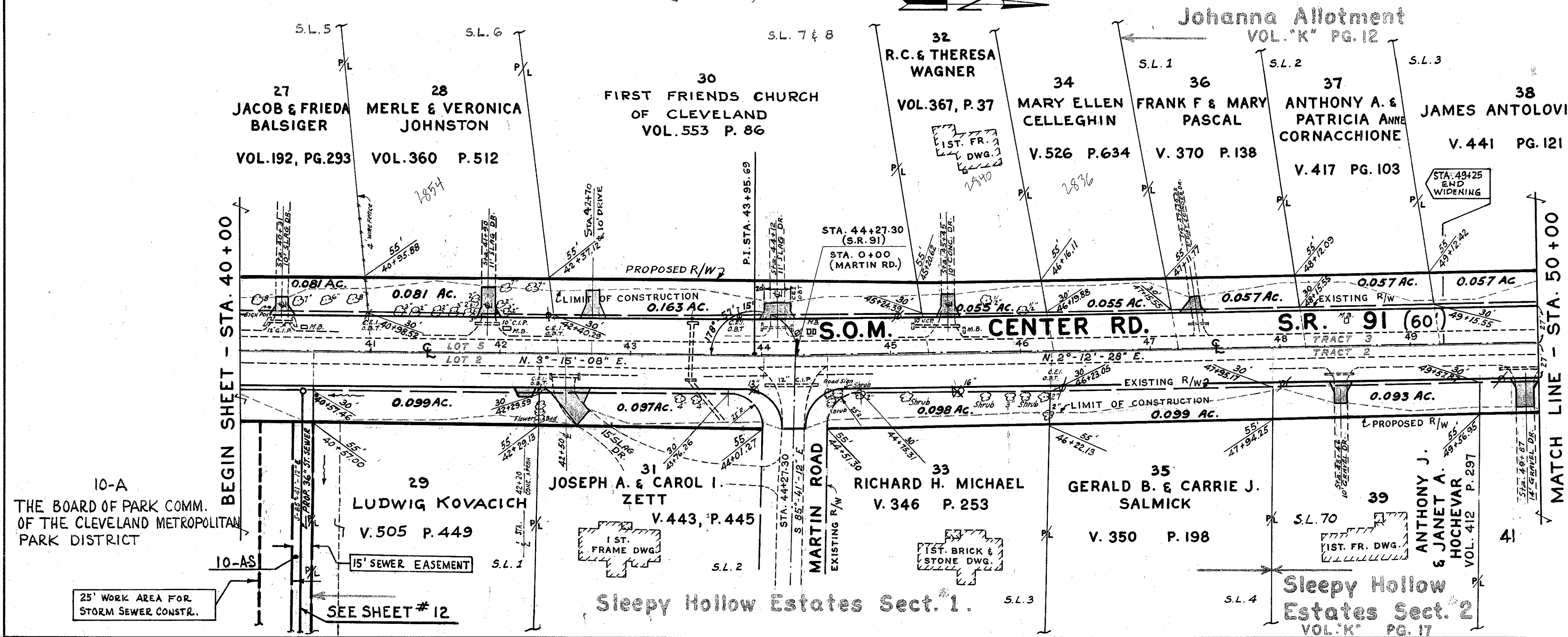

10-A
THE BOARD OF PARK COMM.
OF THE CLEVELAND METROPOLITAN
PARK DISTRICT

25' WORK AREA FOR
STORM SEWER CONSTR.

BEGIN SHEET - STA. 40+00

MATCH LINE - STA. 50+00

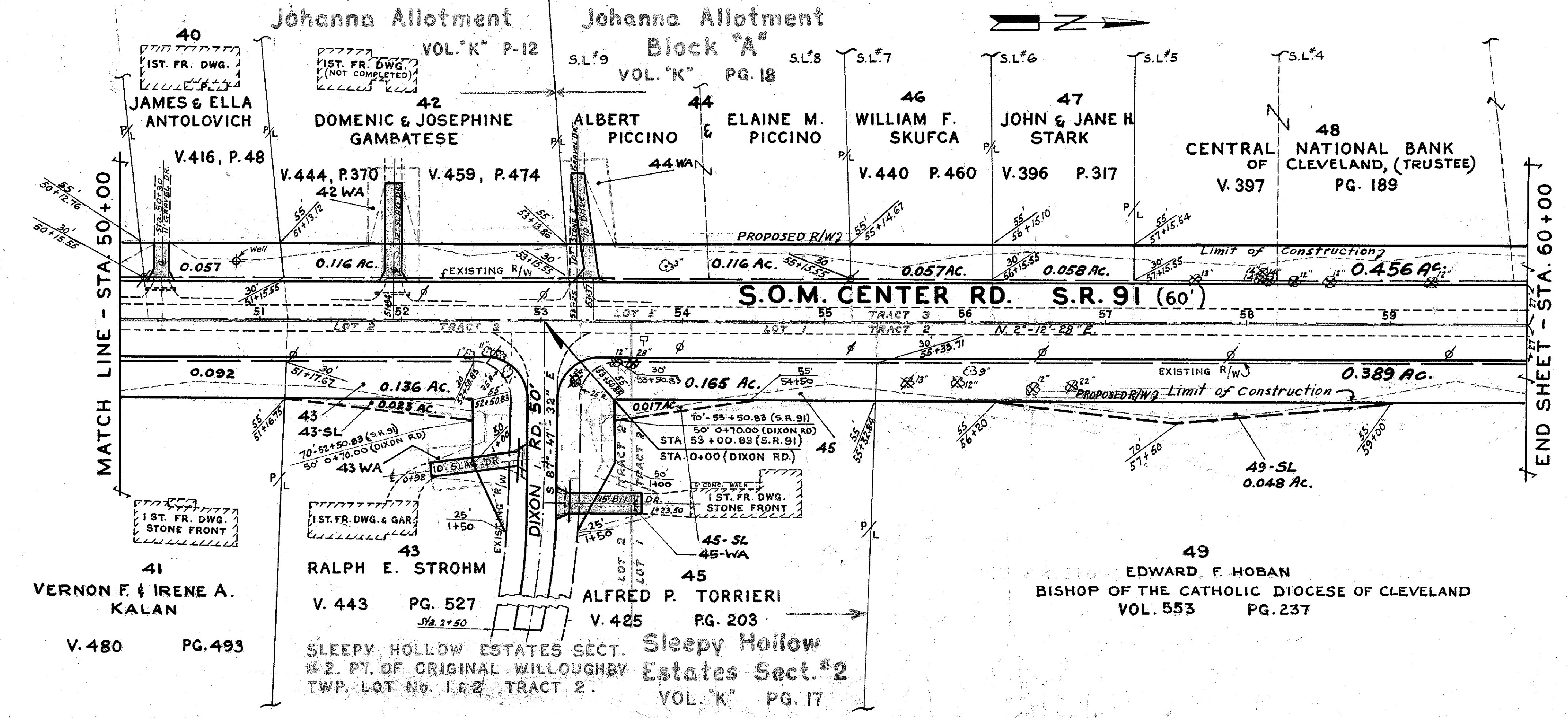

41
VERNON F. & IRENE A.
KALAN
V. 480 PG. 493

SLEEPY HOLLOW ESTATES SECT. #2
PT. OF ORIGINAL WILLOUGHBY
TWP. LOT No. 1 & 2, TRACT 2.
VOL. "K" PG. 17

Date	REVISIONS	BY
11-15-63	Property owner changed.	A.M.
9-19-63	DELETED PARCEL 29-5	