

NOTE: TEMPORARY RIGHT-OF-WAY AGREEMENTS, WORK AGREEMENTS AND EASEMENTS, FOR UTILITIES REQUIRED FOR THIS PROJECT ARE NOT SHOWN ON THIS SHEET. THIS INFORMATION IS SHOWN ON THE DETAILED DRAWINGS.

S.R. 615 @ STA. 77+06.45 =
S.R. 84 @ STA. 161+16.27

SEE PROJECT
LAK-615-2.82

END WORK / ACQUISITION
S.R. 84 STA. 169+50.00

PROPERTY MAP FOR

LAK-IR90/SR615-9.26/1.51 CITY OF MENTOR AND VILLAGE OF KIRTLAND HILLS LAKE COUNTY T=9&10 N, R=9 W

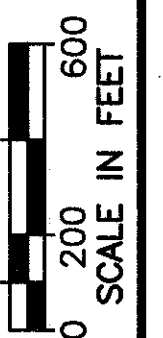

PID NO. 9331

R/W DESIGNER P.S.L.
R/W REVIEWER W.D.B.

PROPERTY MAP

LAK-IR90/SR615-9.26/1.51

2/24

371
393

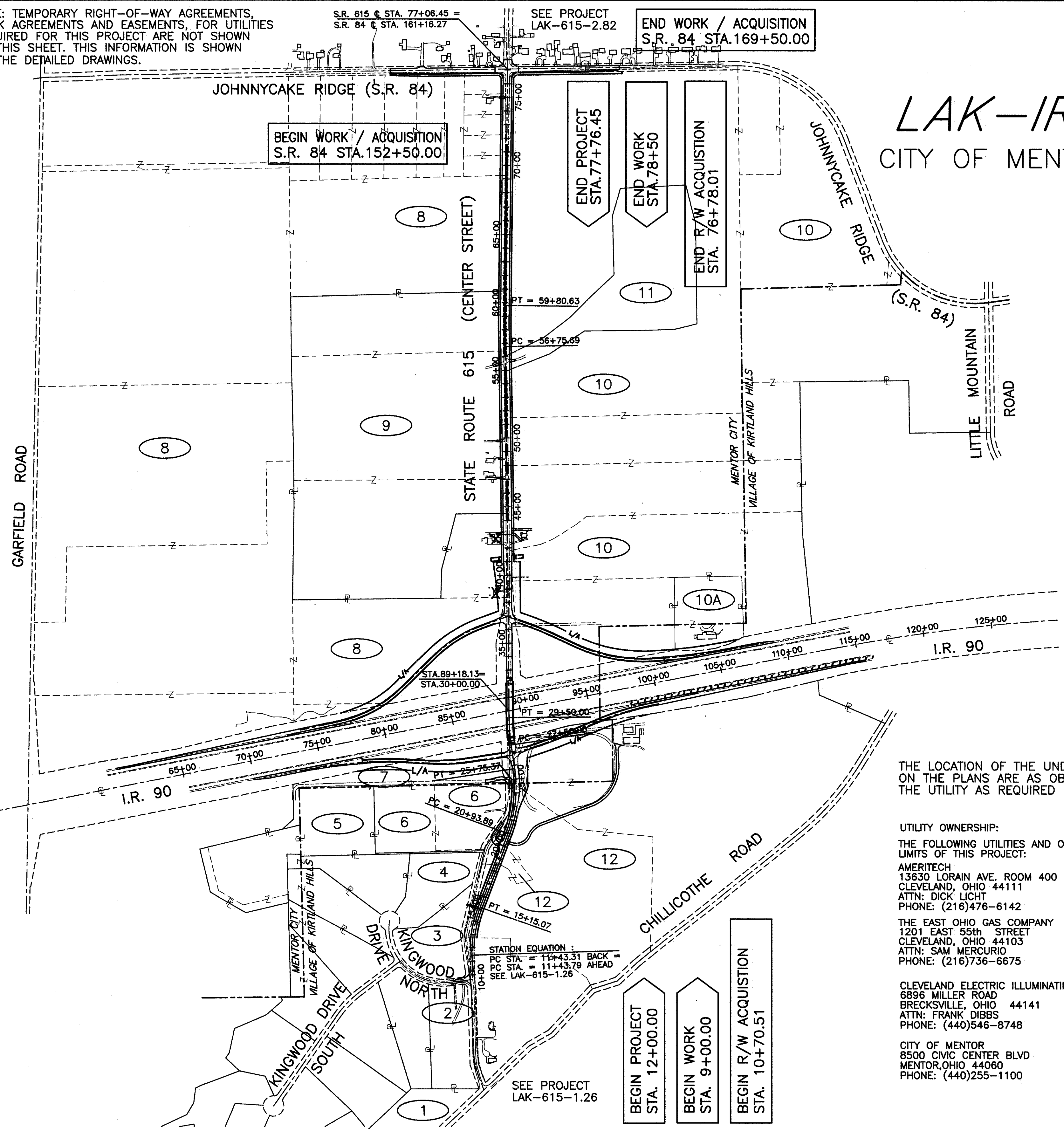

- PROPERTY OWNERSHIP**
- 1 RONALD A. & LAURA J. STEPANOVIC
 - 2 BRIAN F. & PAMELA SEELINGER
 - 3 MICHAEL P. & NANCY A. MANNING
 - 4 DIANE A. KOURY
 - 5 FRANK J. & DIANE L. WHALEN
 - 6 DORIS A. RIGGIN
 - 7 LINCOLN HOUSE INC.
 - 8 DAVID Z. NORTON COMPANY
 - 9 ROBERT I. GALE III TR.
 - 10 BOLTON PROPERTIES LIMITED & RICHARD T. WATSON, TRUSTEE
 - 10A BOLTON PROPERTIES LIMITED
 - 11 CHARLES P. BOLTON
 - 12 JEROME T. OSBORNE

THE LOCATION OF THE UNDERGROUND UTILITIES SHOWN ON THE PLANS ARE AS OBTAINED FROM THE OWNERS OF THE UTILITY AS REQUIRED BY SECTION 153.64 O.R.C.

- UTILITY OWNERSHIP:**
THE FOLLOWING UTILITIES AND OWNERS ARE LOCATED WITHIN THE WORK LIMITS OF THIS PROJECT:
- AMERITECH
13630 LORAIN AVE. ROOM 400
CLEVELAND, OHIO 44111
ATTN: DICK LIGHT
PHONE: (216)476-6142
 - THE EAST OHIO GAS COMPANY
1201 EAST 55th STREET
CLEVELAND, OHIO 44103
ATTN: SAM MERCURIO
PHONE: (216)736-6675
 - CLEVELAND ELECTRIC ILLUMINATING CO. EAST
6896 MILLER ROAD
BRECKSVILLE, OHIO 44141
ATTN: FRANK DIBBS
PHONE: (440)546-8748
 - CITY OF MENTOR
8500 CIVIC CENTER BLVD
MENTOR, OHIO 44060
PHONE: (440)255-1100
 - LAKETRAN BUS SERVICE
555 LAKESHORE BOULEVARD
PAINESVILLE, OHIO 44077
PHONE: (440)350-1000
 - LAKE COUNTY DEPARTMENT OF UTILITIES
LAKE COUNTY ADMINISTRATION CENTER
105 MAIN STREET
PAINESVILLE, OHIO 44077
ATTN: ALBERT SAARI
PHONE: (440)664-3247
 - MEDIAONE OF OHIO, INC.
7820 DIVISION DRIVE
MENTOR, OHIO 44060
ATTN: DAVE MENCKE
PHONE: (440)365-2556
 - CONSUMERS OHIO WATER
LAKE ERIE DIVISION
8644 STATION ST. P.O. BOX 960
MENTOR, OHIO 44061-0960
ATTN: MARK MICKSHAW
PHONE: (440)255-3421

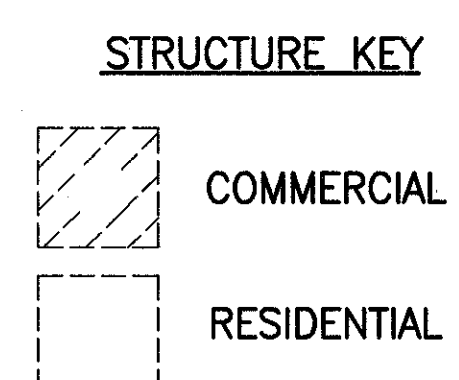

STATION EQUATION:
PC STA. = 11+43.31 BACK =
PC STA. = 11+43.79 AHEAD
SEE LAK-615-1.26

SEE PROJECT
LAK-615-1.26

H:\CT\97125\SDSK\97125R5.DWG