

LAKE COUNTY  
LAK-1-6.97

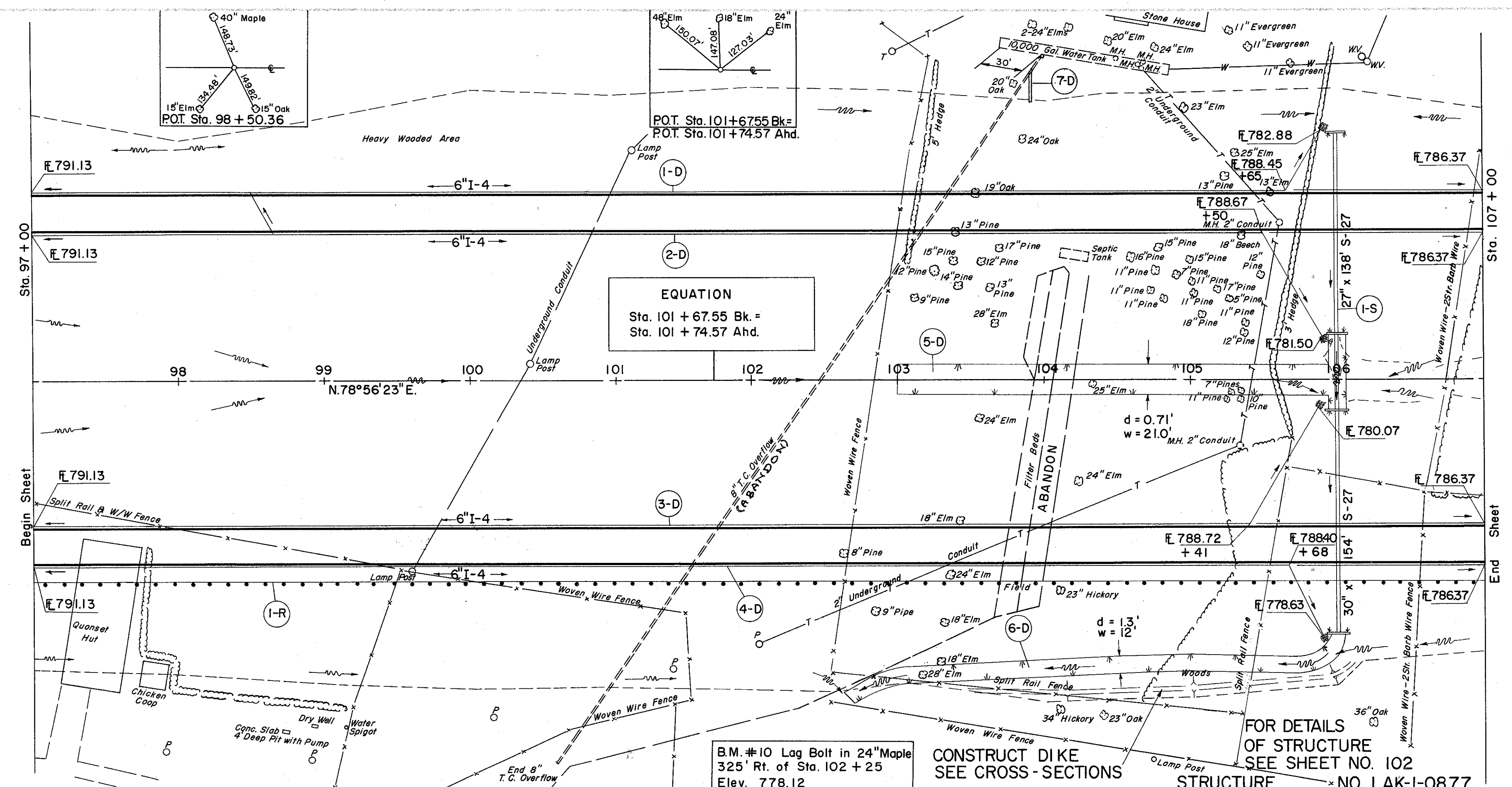

D DRAINAGE

REF. NO.	STATION	SIDE	I-4		I-5		L-10	S-29	I-5	I-3
			6" PIPE UNDER DRAIN SHALLOW	8" OUTLET PIPE SEC. M-64 (a)	60° BEND	60° WYE				
			L.F.	L.F.	EA.	EA.	S.Y.	C.Y.	EA.	L.F.
I-D	97+00	107+00	Lt.	1060	10				0.3	
2-D	97+00	107+00	Lt.	1066	10				0.3	
3-D	97+00	107+00	Rt.	1080	10				0.3	
4-D	97+00	107+00	Rt.	1028	10				0.3	
5-D	103+00	106+00					700			
6-D	102+75	106+00	Rt.				470			
7-D	103+80		Lt.							10

S STRUCTURES

REF. NO.	STATION	SIDE	E-2	E-3	L-10	S-1	S-4	S-27	
			EXCAV. FOR STRUCT.	CHANNEL EXCAV.	SODDING	CONC. FOR STRUCT. CLASS "C"	REINF. STEEL	PIPE FOR RDWY. SEC. M-6.6 (b) OR SEC. M-6.8 (b)	27"
			C.Y.	C.Y.	S.Y.	C.Y.	LBS.	L.F.	L.F.
I-S	106+00		180	23	14	29.1	1144	138	154

R ROADWAY

REF. NO.	STATION	SIDE	I-15
			GUARD RAIL STEEL BEAM STD. TYPE (DEEP)
			L.F.
I-R	97+00	107+00	RT. 1000

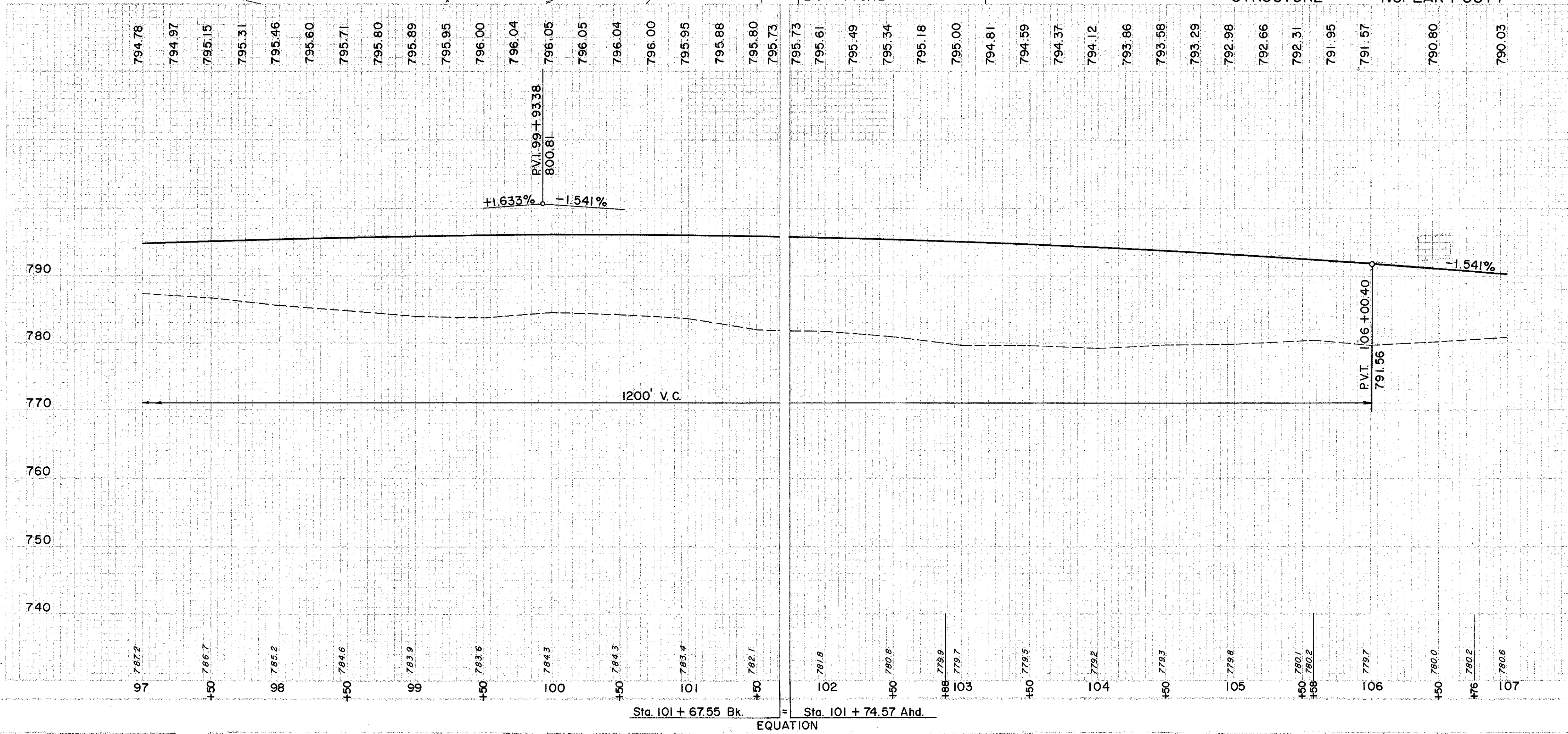

Excavation 1,764 C.Y.  
 Embankment 97,440 C.Y.  
 Embankment 18" 114,979 C.Y.