

LAKE COUNTY  
LAK-1-6.97

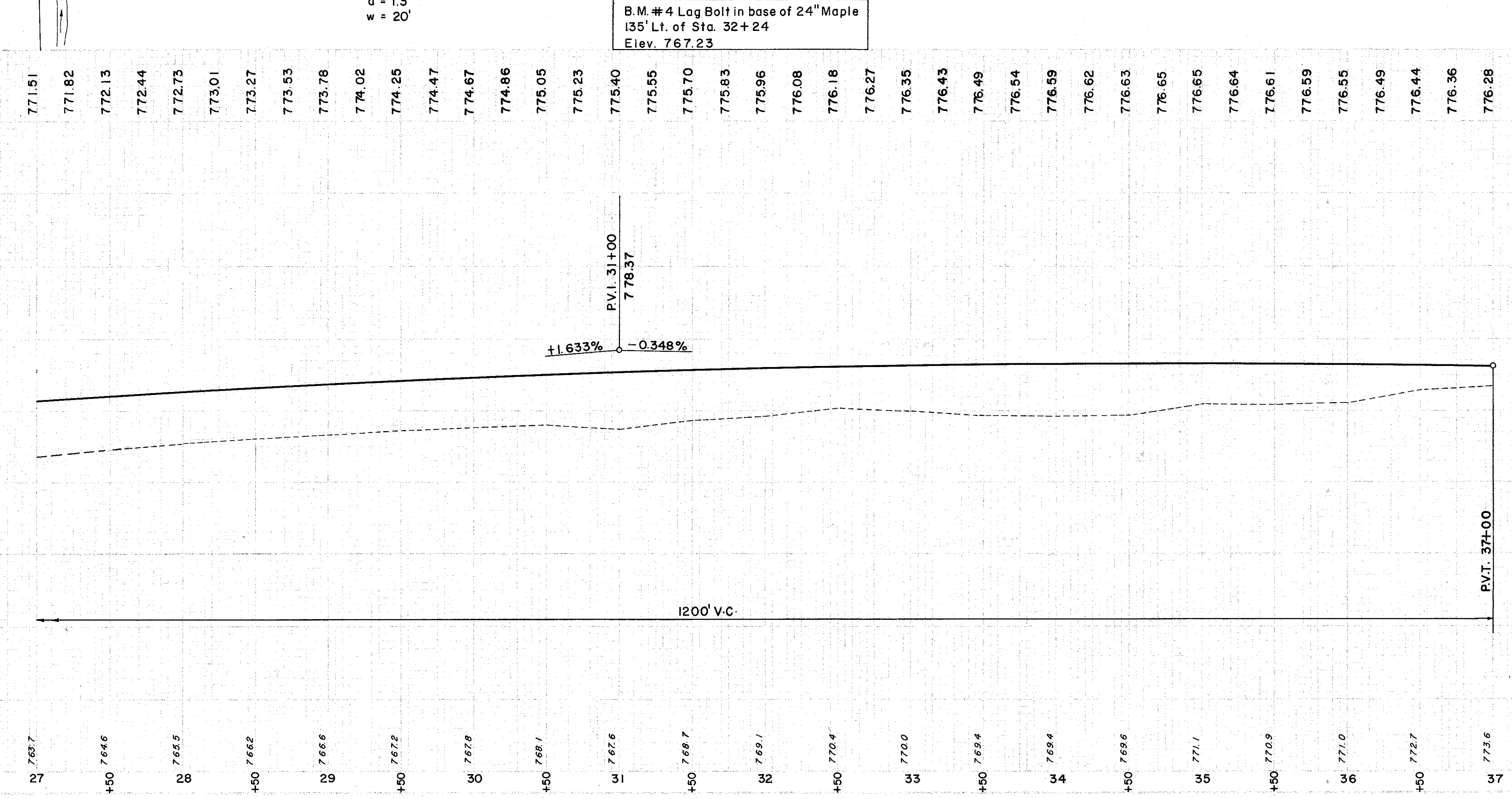
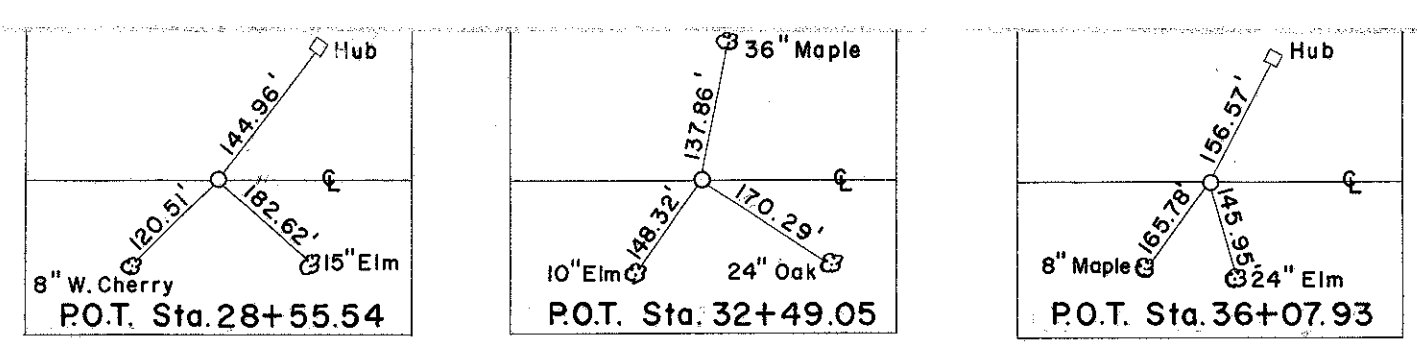
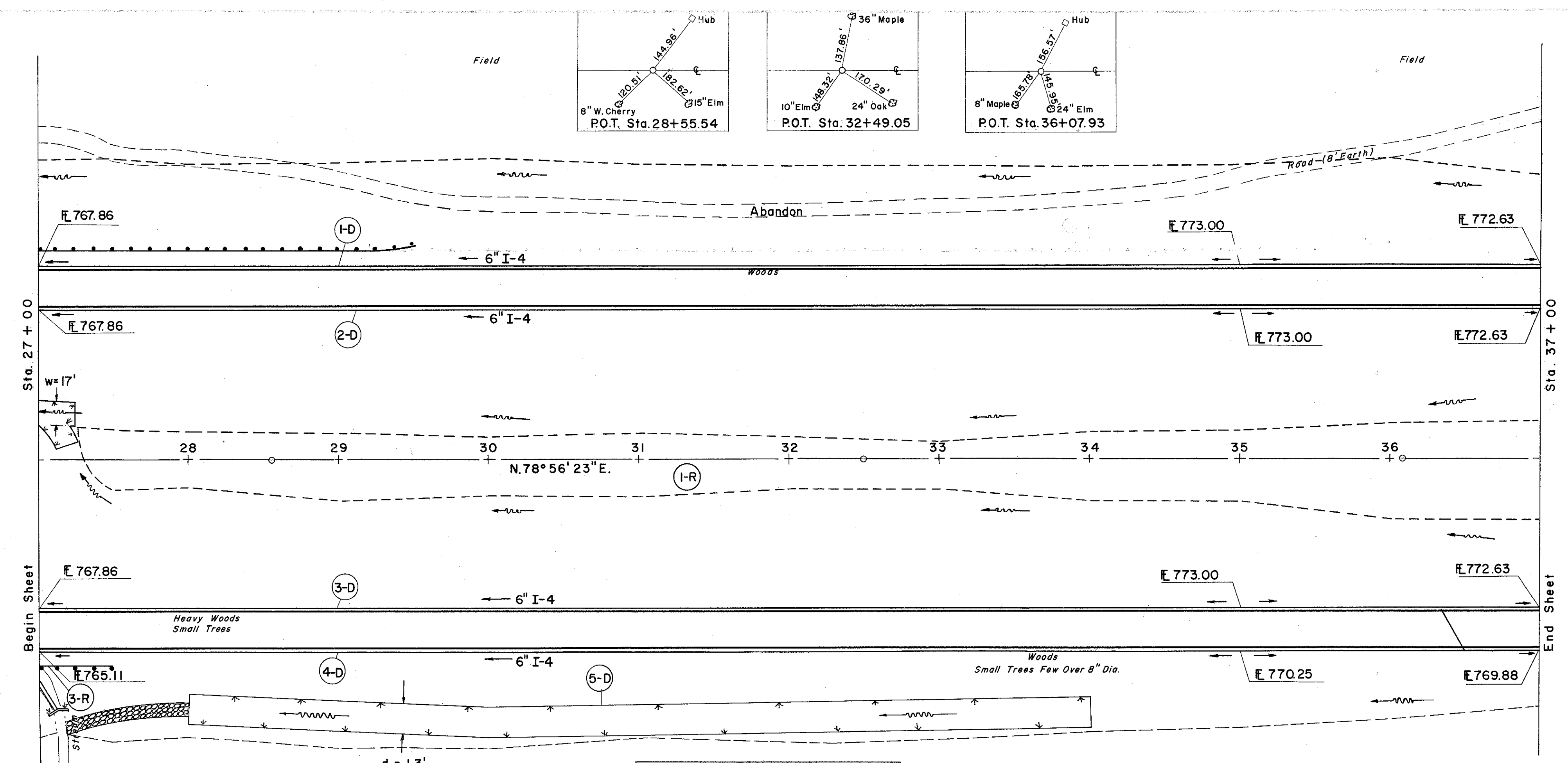

(D) DRAINAGE

REF. NO.	STATION	SIDE	I-4		I-5	I-10	L-10
			6" PIPE UNDERDRAIN	SHALLOW DEEP	6" WYE	DUMPED ROCK CHANNEL PROTECT.	SODDING
	FROM	TO	L.F.		EA.	C.Y.	S.Y.
I-D	27+00	37+00	LT.	1000			
2-D	27+00	37+00	LT.	1000			
3-D	27+00	37+00	RT.	1000			
4-D	27+00	37+00	RT.		1028	1	
5-D	27+20	34+00	RT.			60	1333

(R) ROADWAY

REF. NO.	STATION	SIDE	L-6 ROAD SIDE CLEANUP	I-15 GUARD RAIL, STEEL BEAM STD. TYPE (DEEP)	
				UNITS	L.F.
1-R	27+30	37+00	C.	44	
2-R	27+00	36+00	LT.		250
3-R	27+00	27+50	RT.		50

Excavation	3,792 C.Y.
Embankment	36,568 C.Y.
Equipment	18
	43,150 C.Y.