

LAKE COUNTY  
LAK -I- 4.02  
LIMITED ACCESS  
R/W  
7 of 22

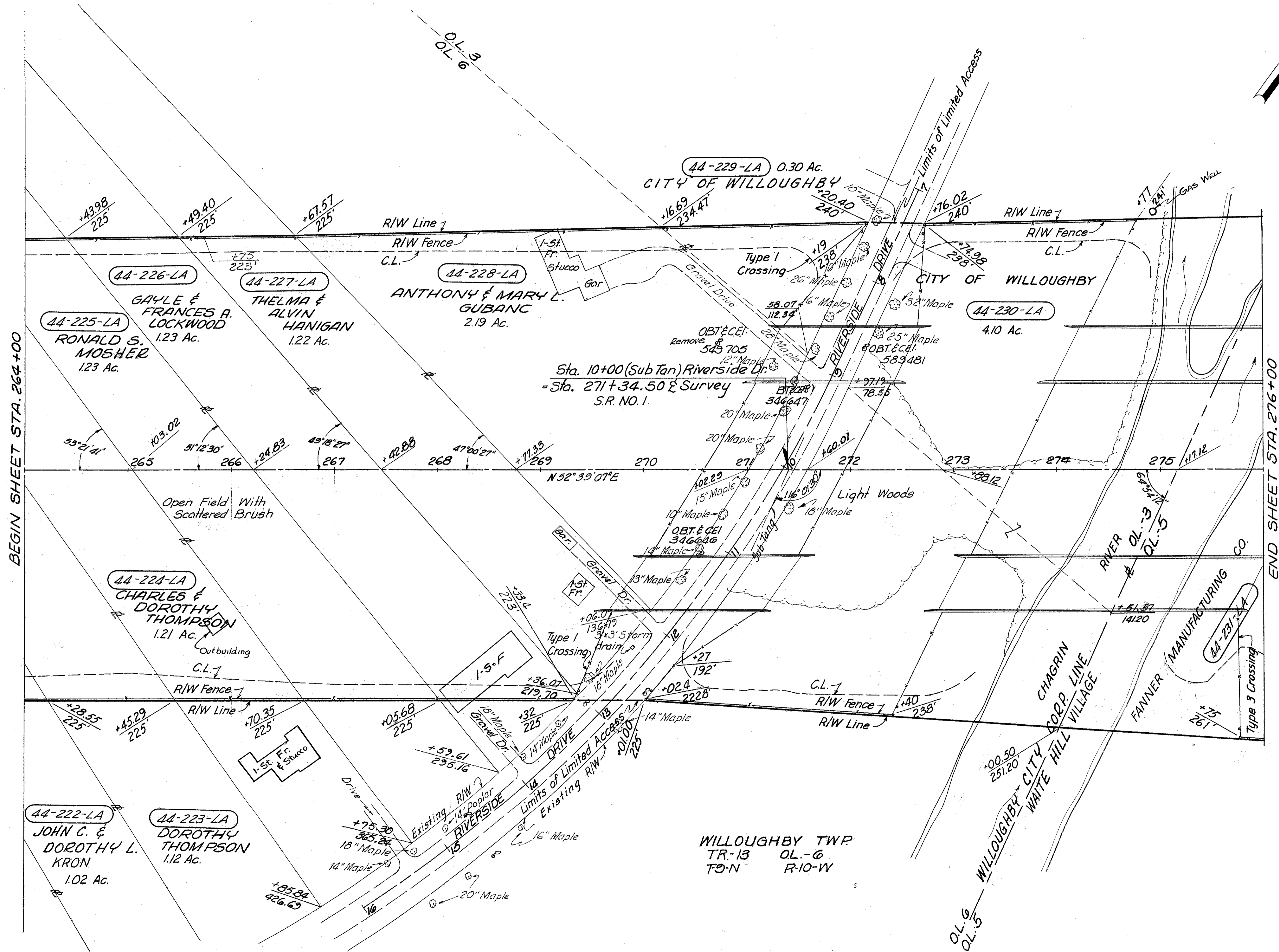

BEGIN SHEET STA. 264+00

END SHEET STA. 276+00

CLEVELAND ELECTRIC ILLUMINATING COMPANY'S  
RELOCATION WORK:  
Remove 1 Pole

STRUCTURES TO BE REMOVED  
Parcel No. 44-226 LA  
1-1 Story Frame Res.  
  
Parcel No. 44-227 LA  
1-1 Story Frame Res.  
1-Garage  
  
Parcel No. 44-228 LA  
1-1 Story Frame Res.  
  
Add { Parcel No. 44-224 LA  
1- Out building

WILLOUGHBY TWP.  
TR-13 OL-6  
T9-N R-10-W

3195 Lin. Ft. Type "D" Fence

MICHAEL BAKER JR. CONSULTING ENGINEERS  
ROCHESTER, PENNSYLVANIA

DATE: 3-23-59

STATE OF OHIO  
DEPARTMENT OF HIGHWAYS  
RIGHT OF WAY PLANS  
STATE HIGHWAY NO. 1  
C-44  
STA. 264+00 TO STA. 276+00

Designed	Drawn	Traced	Checked	Reviewed	Date	Revised
R.G.	R.P.	K.A.	J.P.			