

THOMAS L. & ALFRIEDA M. CAIN
43-168-LA

EMILY A. CLAPP
43-168-A-LA

LAKE COUNTY
LAK-1-2.16
R/W
16 of 17

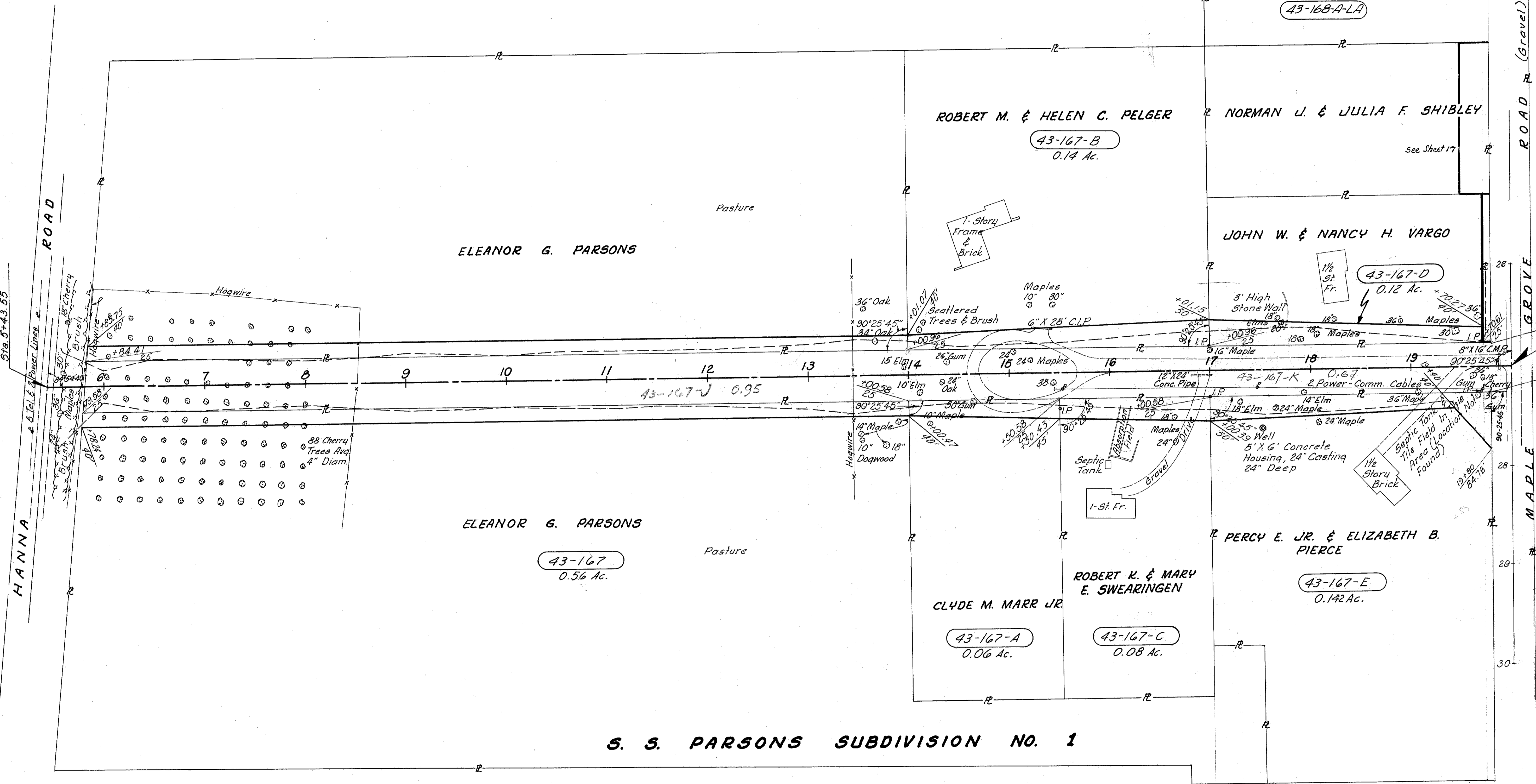

S. S. PARSONS SUBDIVISION NO. 1

WILLOUGHBY TWP.
O.L.2 TRACT 6
T9N-R10W

| | | | | | |
|--|-------|--------|---------|----------|------|
| MICHAEL BAKER JR., CONSULTING ENGINEERS ROCHESTER, PENNSYLVANIA | | | | | |
| DATE: 9-25-59 10-26-59 | | | | | |
| STATE OF OHIO DEPARTMENT OF HIGHWAYS RIGHT OF WAY PLANS STATE HIGHWAY NO. 1 C-43 HANNA ROAD CONNECTION STA. 5+43.55 TO STA. 20+00 | | | | | |
| Designed | Drawn | Traced | Checked | Reviewed | Date |
| B.P. | J.S. | K.A. | J.P. | | |