

LAKE COUNTY
LAK-1-2.16
LIMITED ACCESS

R / W
13 of 17

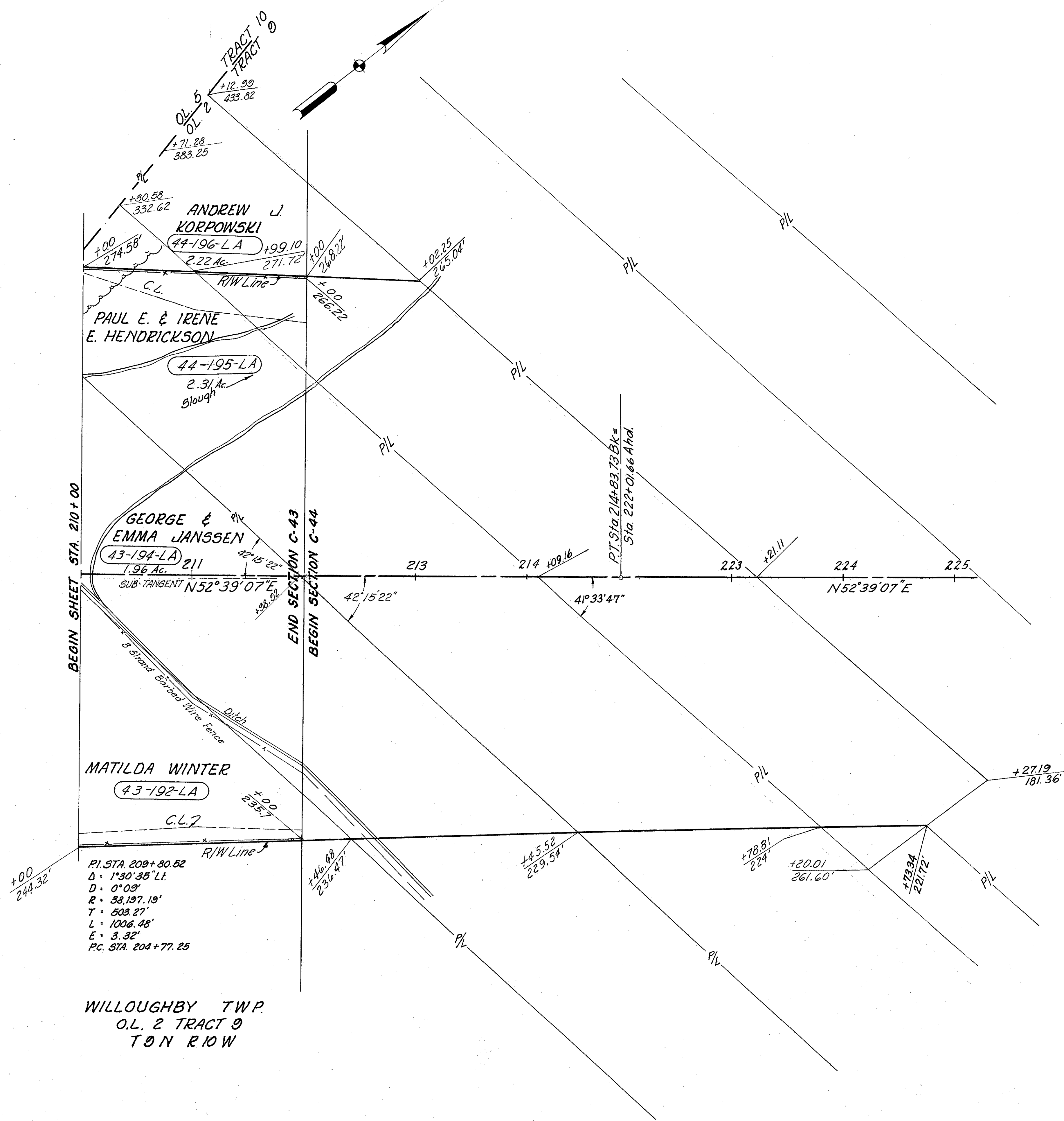

400 L.F. Type "D" Fence

| | | | | | |
|--|--|--------|---------|---------------|---------|
| MICHAEL BAKER JR., CONSULTING ENGINEERS ROCHESTER, PENNSYLVANIA | | | | | |
| DATE: 3-25-59 | STATE OF OHIO DEPARTMENT OF HIGHWAYS RIGHT OF WAY PLANS STATE HIGHWAY NO. 1 C-43 STA. 210+00 TO STA. 212+00 | | | | |
| Designed | Drawn | Traced | Checked | Reviewed Date | Revised |
| J.P. | T.B. | K.A. | B.P. | | |