

FED. RD. DIVISION	STATE	PROJECT
2	OHIO	I-1103 (19)

306  
312

LAKE COUNTY  
LAK-1-2.16  
LIMITED ACCESS

R/W  
10 of 17

WILLOUGHBY TWP.  
O.L. 8 TRACT 10  
T9N R10W

WILLOUGHBY TWP.  
O.L. 7 TRACT 10  
T9N R10W

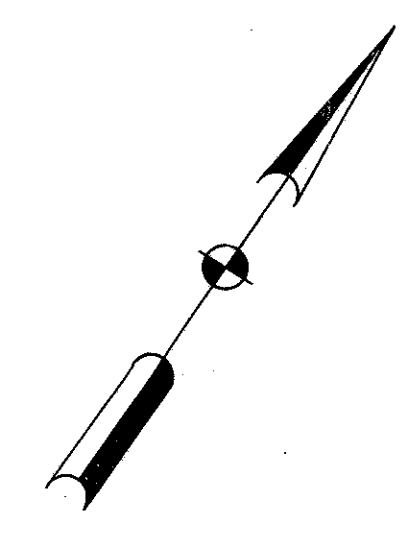
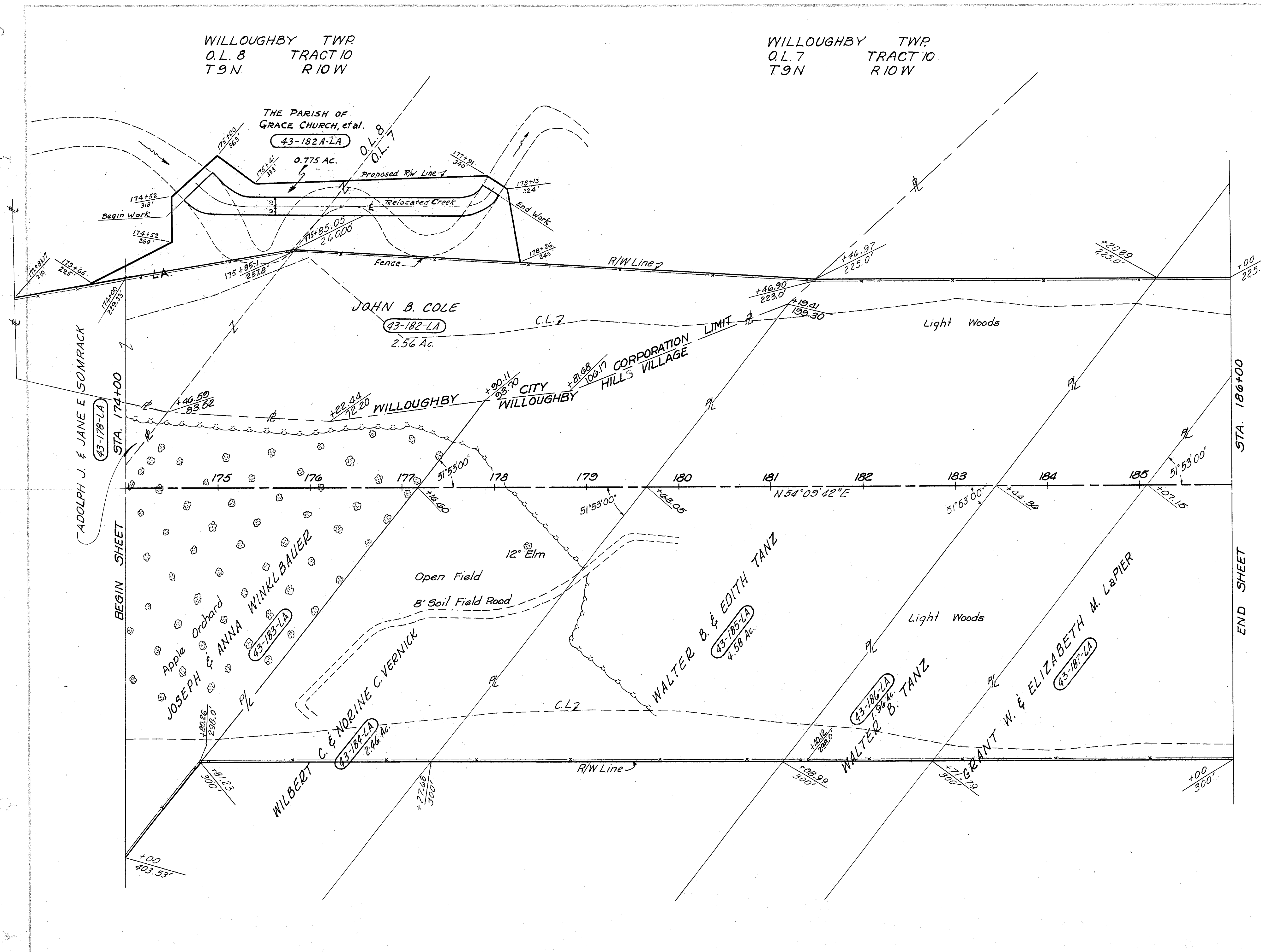

A.M.	Added Parcel 43-182 A-LA	9-27-60
NAME	REVISIONS	DATE

2456 L.F. Type "D" Fence

MICHAEL BAKER JR., CONSULTING ENGINEERS ROCHESTER, PENNSYLVANIA						
DATE:	3-25-59					
<b>STATE OF OHIO</b> <b>DEPARTMENT OF HIGHWAYS</b> <b>RIGHT OF WAY PLANS</b> STATE HIGHWAY NO. 1 C-43						
STA. 174+00 TO STA. 186+00						
Designed	Drawn	Traced	Checked	Reviewed	Date	Revised
J.P.	E.M.	A.L.H.	B.P.			