

LAKE COUNTY
LAK-I-2.16
LIMITED ACCESS

R/W
8 of 17

WILLOUGHBY TWP
O.L. 9 - TRACT 10
T 9 N - R 10 W

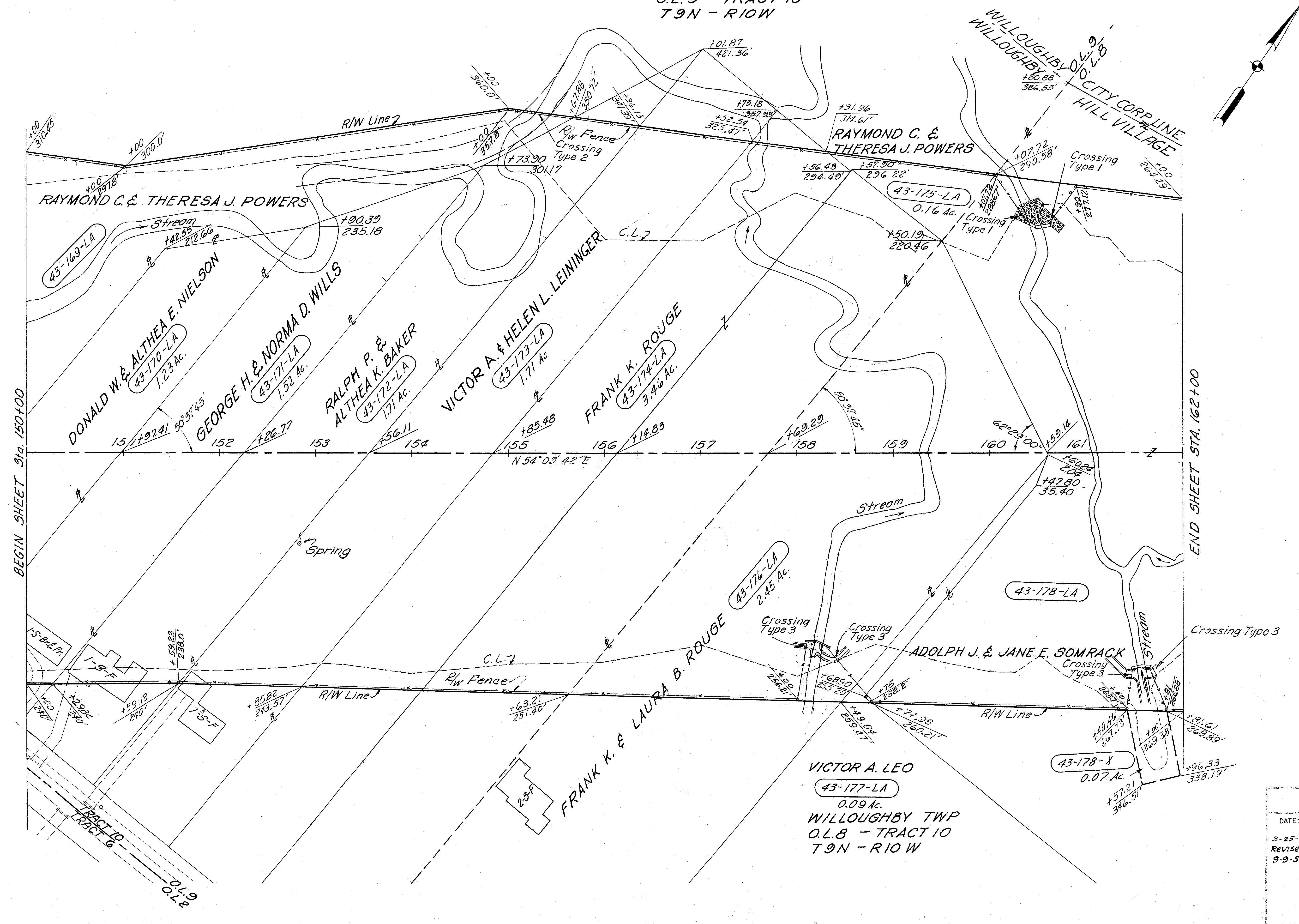

STRUCTURES TO BE REMOVED

- Parcel No. 43-172-LA
1-1 Story Frame Res.
- Parcel No. 43-173-LA
1-1 Story Frame Res.

2538 L.F. Type "D" Fence

DATE:		MICHAEL BAKER JR., CONSULTING ENGINEERS ROCHESTER, PENNSYLVANIA			
3-25-59		STATE OF OHIO DEPARTMENT OF HIGHWAYS RIGHT OF WAY PLANS STATE HIGHWAY NO. 1 C-43 STA. 150+00 TO STA. 162+00			
Revised: 9-9-59					
Designed	Drawn	Traced	Checked	Reviewed	Date
J.P.	A.L.H.	K.A.	B.P.		