

WILLOUGHBY TWP  
 Q.L. 3 TRACT 6  
 T 0 N R 10 W

FED. RD. DIVISION	STATE	PROJECT	302
2	OHIO	I-1103 (19)	312

LAKE COUNTY  
 LAK-I-2.16  
 LIMITED ACCESS

R / W  
 6 of 17

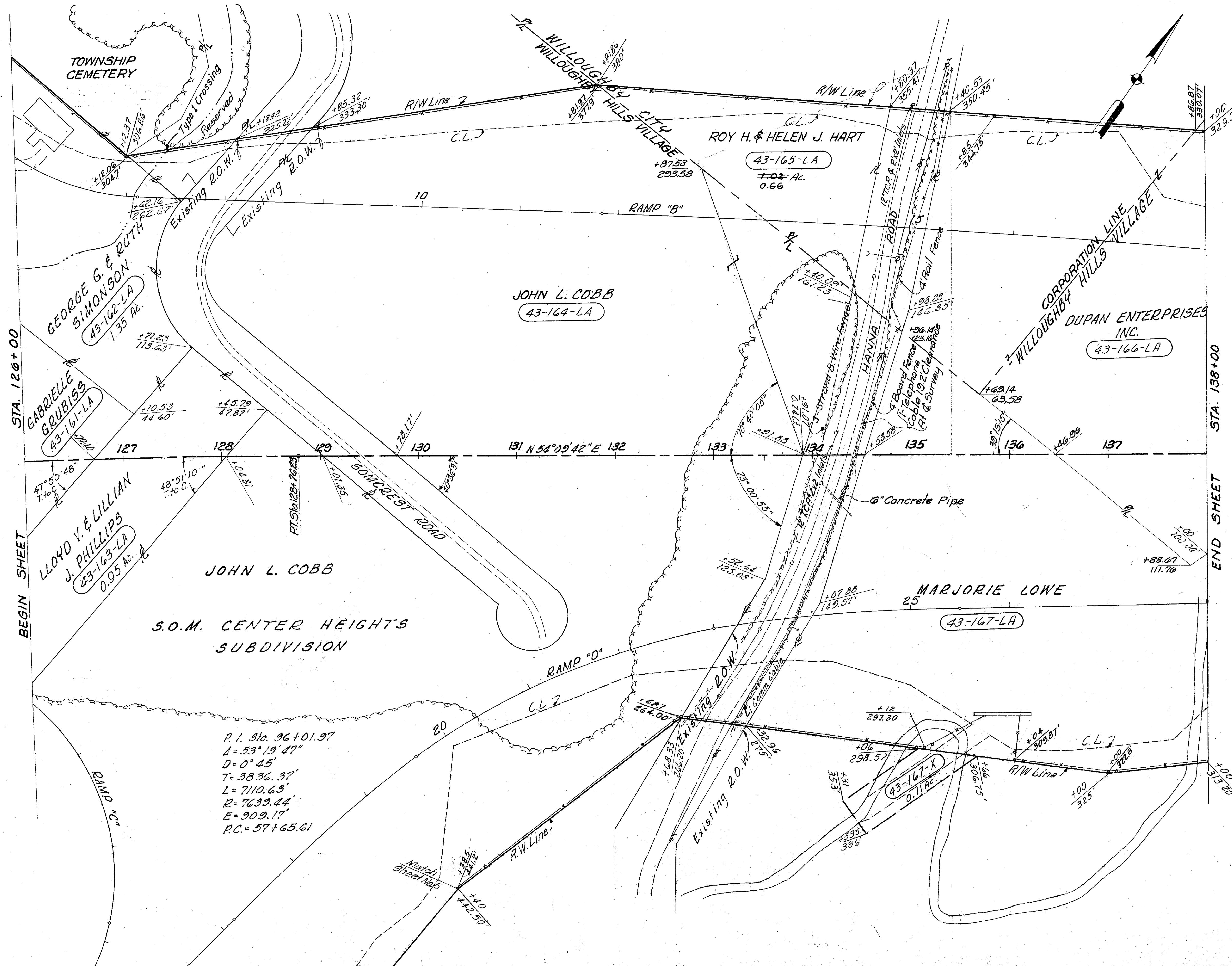

P.I. Sta. 96+01.97  
 $\Delta = 53^{\circ}19'47''$   
 $D = 0^{\circ}45'$   
 $T = 3836.37'$   
 $L = 7110.63'$   
 $R = 7639.44'$   
 $E = 909.17'$   
 $P.C. = 57+65.61$

STRUCTURES TO BE REMOVED  
 Parcel No. 43-162-LA  
 1-1 Story Frame Res.

2104 L.F. Type "D" Fence

MICHAEL BAKER JR., CONSULTING ENGINEERS  
 ROCHESTER, PENNSYLVANIA

DATE:  
 3-25-59  
 Revised  
 9-9-59

STATE OF OHIO  
 DEPARTMENT OF HIGHWAYS  
 RIGHT OF WAY PLANS  
 STATE HIGHWAY NO. 1

C-43  
 STA. 126+00 TO STA. 138+00

Designed	Drawn	Traced	Checked	Reviewed Date	Revised
J.P.	K.A.	K.G.	B.P.		