

LAKE COUNTY  
LAK-1-2.16  
LIMITED ACCESS

R / W  
4 of 17

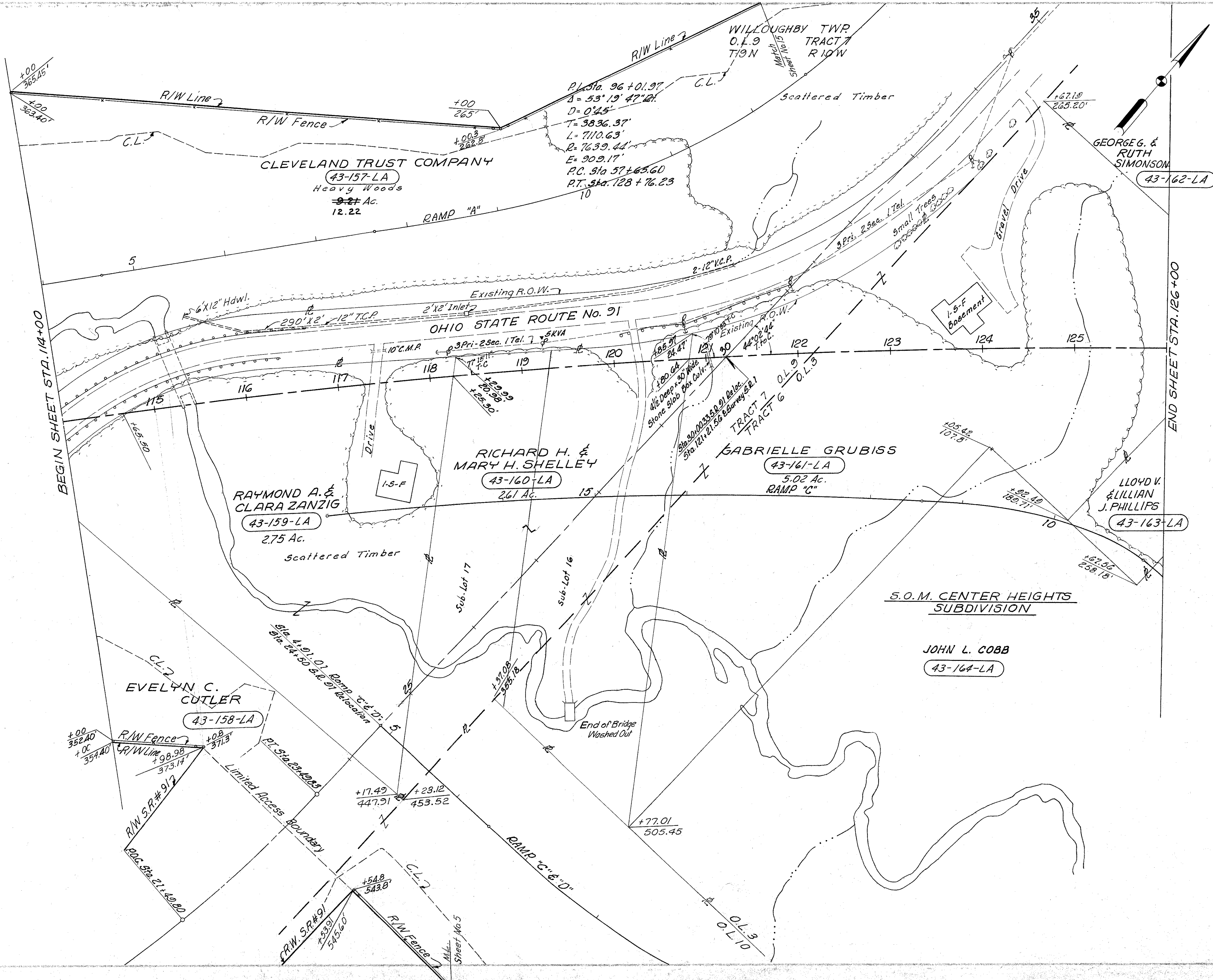

**STRUCTURES TO BE REMOVED**  
Parcel No. 43-159-LA  
1-1 Story Frame Res.  
Parcel No. 43-161-LA  
1-1 Story Frame Res. with Basement

1099 L.F. Type "D" Fence

MICHAEL BAKER JR., CONSULTING ENGINEERS ROCHESTER, PENNSYLVANIA	
DATE: 3-25-59 Rev. 10-5-59	STATE OF OHIO DEPARTMENT OF HIGHWAYS RIGHT OF WAY PLANS STATE HIGHWAY NO. 1 C-43 STA. 114+00 TO STA. 126+00
Designed	Drawn
Traced	Checked
Reviewed	Date
Revised	
J.P.	E.M. AL.H. B.P.