

1-86

FF-1

LAK-90-23.42

SUMMARY OF R/W REQUIRED

PARCEL NO.	OWNER	AREA ACRES	EXIST. BLDGS.	SHEET NO.	REMARKS
35 - 1 LA	JOSEPH & ALMA ZORMAN	0.43		3 & 14	
35 - 1 T	JOSEPH & ALMA ZORMAN	2.94		3 & 14	
35 - 2 LA	CHESTER L. & BULAH M. HARVEY	7.64		3,4 & 14	
35 - 3 LA	JULIUS & ELIZABETH BUGELSKI	8.23		3 & 4	
35 - 4 LA	ROSE PUTRICH	5.07		4	
35 - 6 LA	ROY MARSH FERRICK	1.28		4 & 5	
35 - 6A-LA	ROY MARSH FERRICK	3.01		5	
35 - 7 LA	HENRY J. & DORRIS E. KRESTENSEN	10.03		5	
35 - 7A-LA	HENRY J. & DORRIS E. KRESTENSEN	5.33		5 & 6	
35 - 7	HENRY J. & DORRIS E. KRESTENSEN	0.05		7	
35 - 7 A	HENRY J. & DORRIS E. KRESTENSEN	0.76		7	RIVERWOOD ESTATES, SUB 1
35 - 7A-T	HENRY J. & DORRIS E. KRESTENSEN	0.62		7	LOTS 1 THRU 5
35 - 7A-X	HENRY J. & DORRIS E. KRESTENSEN	0.01		5	
35 - 7 B	HENRY J. & DORRIS E. KRESTENSEN	0.42		7	
35 - 7 C	DOUGLAS & KAY WINTON	0.30		7	
35 - 7C-T	DOUGLAS & KAY WINTON			7	NO R/W REQUIRED
35 - 8 LA	HOWARD R. & GERALDINE R. ERNEST	3.67		5	
35 - 8	HOWARD R. & GERALDINE R. ERNEST	0.37	YES	7	
35 - 8 T	HOWARD R. & GERALDINE R. ERNEST	0.17		7	
35 - 8 WA	HOWARD R. & GERALDINE R. ERNEST			7	NO R/W REQUIRED
35 - 8A-WA	HOWARD R. & GERALDINE R. ERNEST			7	NO R/W REQUIRED
35 - 8 A	STANLEY J. MAIER, A.K.A. STANLEY JOHN MAIER	0.10		7	
35 - 9 LA	RUTH C. MILES	4.47	YES	6	
35 - 9	RUTH C. MILES	0.17		7	
35 - 10 LA	AUGUSTA W. DRIVER	15.84		6 & 9	
35 - 10	AUGUSTA W. DRIVER	4.64		6,7 & 8	
35 - 10A	AUGUSTA W. DRIVER	2.34		6 & 8	
35 - 10 A-T	AUGUSTA W. DRIVER	0.78		8	
35 - 10 WA	AUGUSTA W. DRIVER			8	NO R/W REQUIRED
35 - 10 X	AUGUSTA W. DRIVER	0.06		8	
35 - 10 B	THOMAS R. CSEPEGI	0.15		8	
35 - 10 C	LOUIS & MARY KRAINZ	0.11		8	
35 - 10 C-T	LOUIS & MARY KRAINZ	0.02		8	
35 - 10 C-WA	LOUIS & MARY KRAINZ			8	NO R/W REQUIRED
35 - 11 LA	EARL KOMSSI	0.74		6	
35 - 11	EARL KOMSSI	5.55		7	
35 - 12 LA	H.J. BECK	0.87		6 & 9	
35 - 12	H.J. BECK	2.67		8	
35 - 12A	ENGELBERT PAUSIC & JOSEPHINE M. KOSTELIC	0.02		8	
35 - 13 LA	BOOTS & SADDLE CLUB, INC.	2.21	YES	9	
35 - 14 LA	LAKE COUNTY COON HUNTERS ASSO., INC.	5.27		9	
35 - 14	LAKE COUNTY COON HUNTERS ASSO., INC.			8	NO R/W REQUIRED
35 - 15 LA	EDWARD & LEONTINE PASCAL	18.55		9 & 10	
35 - 15	EDWARD & LEONTINE PASCAL	0.17		8	
35 - 16 LA	FRANK & ELSA KONDAS	0.13		10	

SUMMARY OF R/W REQUIRED

PARCEL NO.	OWNER	AREA ACRES	EXIST. BLDGS.	SHEET NO.	REMARKS
35 - 17 LA	JOHN & ROSE STIMEC	7.08		10	
35 - 17 X	JOHN & ROSE STIMEC	0.49		10	
35 - 18 LA	PARK C. LUTZ	1.72		10	
35 - 18 X	"	0.97		10	
35 - 18 A-X	BURNELL V. & CONNIE M. QUICKEL	0.03		10	
35 - 19 LA	PARK C. LUTZ	3.00		10	
35 - 19 X	"	0.38		10	
35 - 20 LA	HAZEL I. REED	3.05		10 & 11	
35 - 21 LA	FRANK & EFFIE H. OROSZ	4.22		10 & 11	
35 - 21	FRANK & EFFIE H. OROSZ	0.02		13	
35 - 22 LA	JOHN & ALMA RITOLA	0.13		11	
35 - 23 LA	PHILOMENE KEMERAIT	3.94		11	
35 - 23	PHILOMENE KEMERAIT	0.16		12 & 13	
35 - 23A-LA	PHILOMENE KEMERAIT	0.17		12 & 13	
35 - 23 WA	PHILOMENE KEMERAIT			13	NO R/W REQUIRED
35 - 23 A	DONALD JAY & GLADYS S. BURTT	0.06		13	
35 - 23 A-WA	DONALD JAY & GLADYS S. BURTT			13	NO R/W REQUIRED
35 - 24 LA	C.F. BURTT	14.37		11, 12 & 13	
35 - 24	C.F. BURTT	0.14		13	
35 - 24A	CHARLES E. & LILLIAN G. FISH			13	NO R/W REQUIRED
35 - 25 LA	THE OHIO CONFERENCE, ASSOCIATION OF THE SEVENTH-DAY ADVENTIST CHURCH	0.27	YES	12 & 13	
35 - 25 T	THE OHIO CONFERENCE, ASSOCIATION OF THE SEVENTH-DAY ADVENTIST CHURCH	0.01		13	
35 - 25	GEORGE EARLE & BESSIE B. SCOTT	0.17		13	
35 - 25 BT	"	0.09		13	
35 - 25 A	MYRTLE M. SCOTT	0.35		13	
35 - 25 A-T	MYRTLE M. SCOTT	0.15		13	
35 - 25 C-T, 25 D & 25 DT	LESTER & HELEN W. DEAN	See Remarks		13	25 C-T = 0.024 Ac. 25 D = 0.083 Ac. 25 DT = 0.055 Ac.
35 - 26 LA	GEORGE EARLE & BESSIE B. SCOTT	2.46		12 & 13	
35 - 27 LA	GEORGE C. & CAROLYN L. SCOTT	1.02		12	
35 - 28 LA	HARRY J. NEUNDORFER	15.21		12 & 13	
35 - 28 T	HARRY J. NEUNDORFER	0.20		13	
35 - 28 X	HARRY J. NEUNDORFER	0.03		13	
35 - 29 LA	VILLAGE OF MADISON	0.08		13	
35 - 29 WA	VILLAGE OF MADISON			13	NO R/W REQUIRED
35 - 30 LA	HOTHOUSE, HENPEN, INC.	0.16	YES	13	
35 - 30 B	HOTHOUSE, HENPEN, INC.	0.28		13	
35 - 30	HAROLD E. & MARIE E. RUTTER	0.10		13	
35 - 30 T	HAROLD E. & MARIE E. RUTTER	0.05		13	
35 - 30 WA	HAROLD E. & MARIE E. RUTTER			13	NO R/W REQUIRED
35 - 30 A	HANNAH LEIMBACH	0.03		13	
35 - 31 LA	CAROLINE JENKINS	1.61		13	
35 - 31 X	CAROLINE JENKINS	0.07		13	
35 - 32 LA	WILLIAM F. & JAMES H. PETHTEL	1.96		13	
35 - 32 X	WILLIAM F. & JAMES H. PETHTEL	0.07		13	

FED. RD. DIVISION	STATE	PROJECT	
2	OHIO	ACI-1103(29)	

PID# 0.039, CON# 288-58, PF# 130R LAK - 1 - 22.60
Archive # 1200218
LAK-090-(23.42 - 27.31(+)) R/W PLAN
LAK-307 & LAK-528 LIMITED ACCESS
f.k.a. LAK-001-22.60

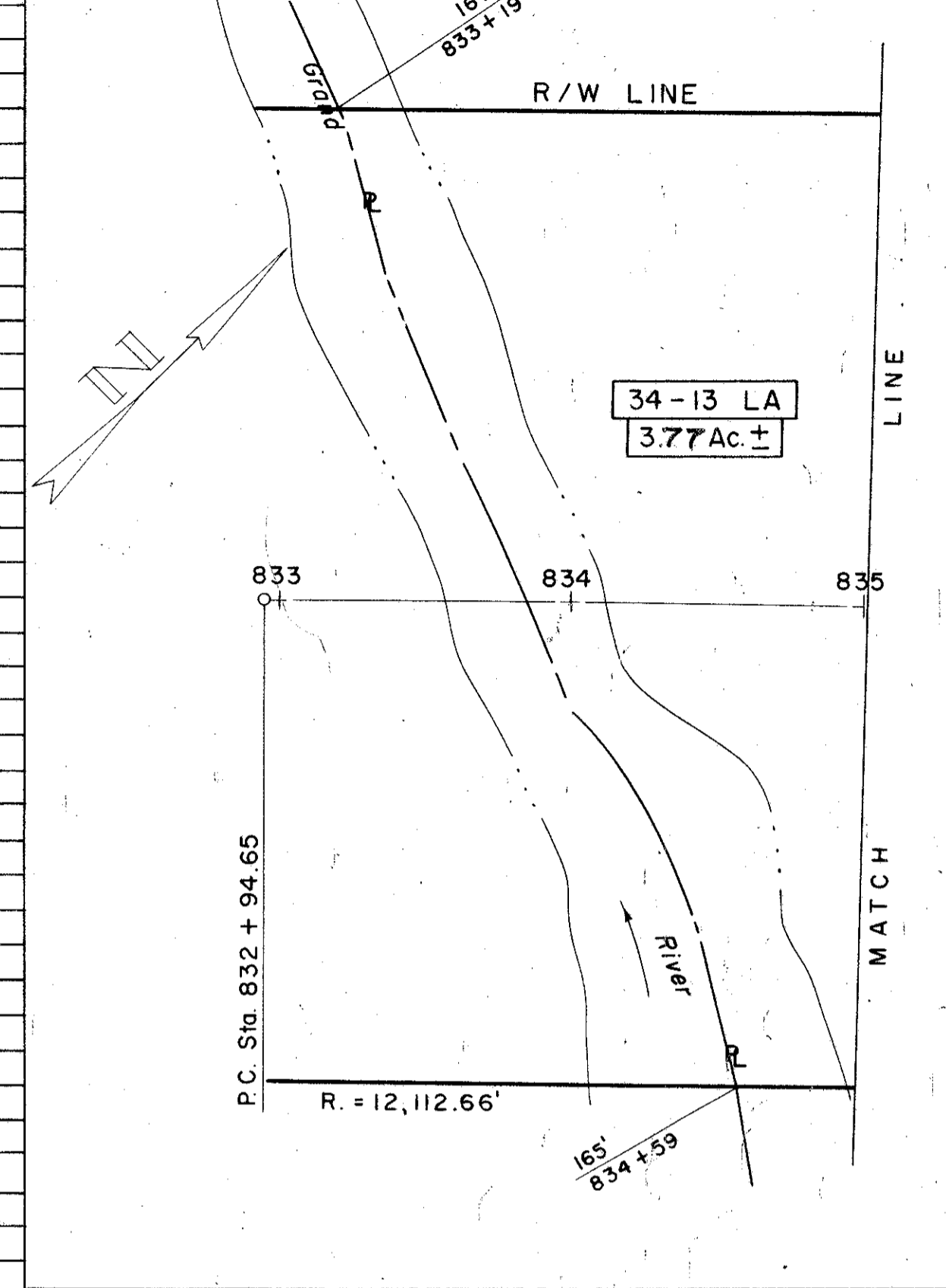

UTILITIES

THE CLEVELAND ELECTRIC ILLUMINATING COMPANY	ASHTABULA, OHIO
GENEVA TELEPHONE COMPANY	GENEVA, OHIO
EAST OHIO GAS COMPANY	CLEVELAND, OHIO
MADISON WATER COMPANY	MADISON, OHIO
THE OHIO BELL TELEPHONE COMPANY	CLEVELAND, OHIO

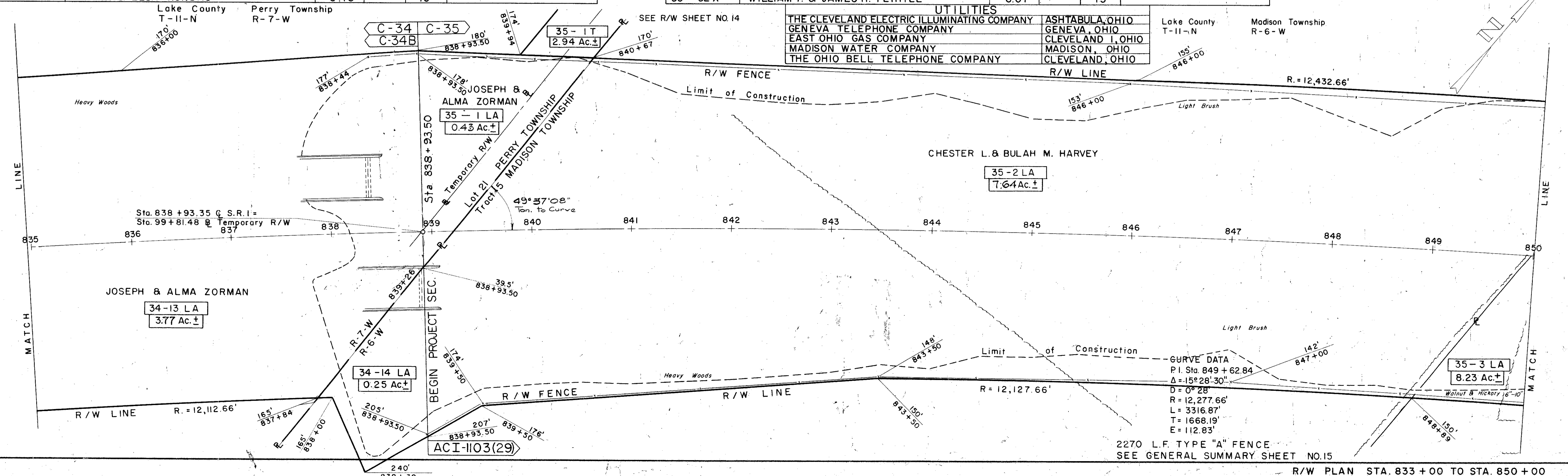

2270 L.F. TYPE "A" FENCE
SEE GENERAL SUMMARY SHEET NO.15

R/W PLAN STA. 833 + 00 TO STA. 850 + 00