

ELGA RADCLIFFE POMEROY & LLOYD L. POMEROY

Lake Co. Concord Twp.
T. 10N R. 8W
Lot 4 Tract 2

FED. RD. DIVISION	STATE	PROJECT	482
2	OHIO	ACI-1103 (21)	488

R/W PLAN
LIMITED ACCESS
SEC. LAK - I - 12.89
SUPPLEMENTAL SHEET

13
19

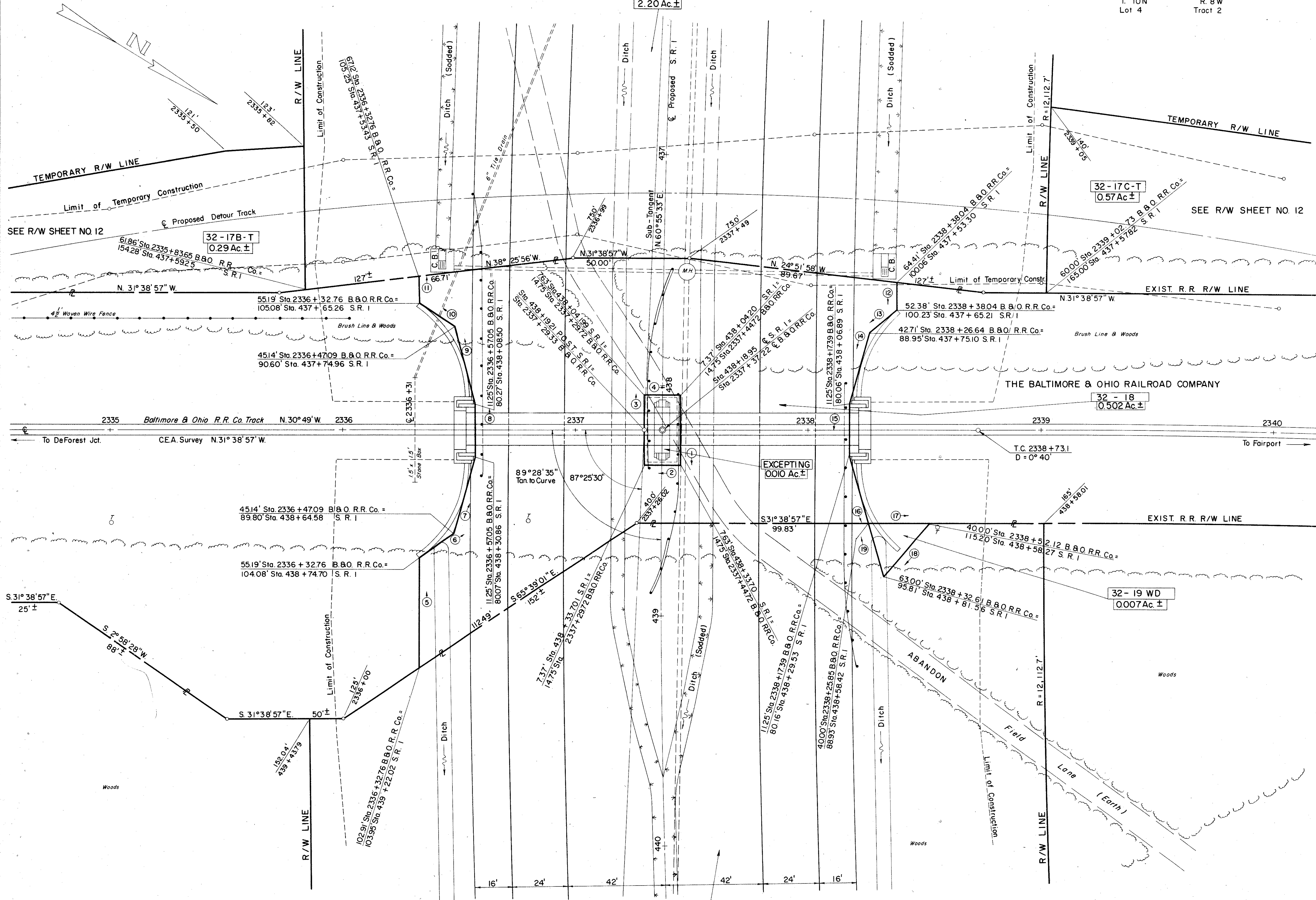

32-18

BEARINGS-PIER FOOTER EASEMENT	DISTANCES
① N. 58° 21' 03" E.	29.50'
② S. 31° 38' 57" E.	15.00'
③ S. 58° 21' 03" W.	29.50'
④ N. 31° 38' 57" W.	15.00'

BEARINGS - SOUTH WINGWALL

⑤ S. 58° 21' 03" W.	47.72'
⑥ N. 66° 41' 28" W.	17.50'
⑦ S. 74° 43' 31" W.	35.32'
⑧ S. 58° 21' 03" W.	22.50'
⑨ S. 41° 58' 35" W.	35.32'
⑩ S. 3° 23' 34" W.	17.50'
⑪ S. 58° 21' 03" W.	11.93'

BEARINGS - NORTH WINGWALL

⑫ N. 58° 21' 03" E.	12.03'
⑬ S. 71° 57' 44" E.	14.95'
⑭ N. 74° 44' 23" E.	32.79'
⑮ N. 58° 21' 03" E.	22.50'
⑯ N. 41° 57' 43" E.	29.97'

32-19WD

BEARINGS - WARRANTY DEED	DISTANCES
⑰ N. 31° 38' 57" W.	26.27'
⑱ S. 81° 20' 33" E.	30.16'
⑲ S. 41° 57' 43" W.	23.97'

NOTE:
Valuation Survey Stations are referred to those shown on B. & O. R.R. Co. Right-of-Way & Track Map, V. 114.4, Sheet No. 23, Revised Jan. 3, 1956 & Railroad Force Account Plan, GIB-33, Revised Nov. 18, 1957.

SEC. C-32 FED AID PROJ. NO ACI-1103 (21)

PREPARED BY
CAPITOL ENGINEERING ASSOCIATES, DILLSBURG, PA.
FOR

STATE OF OHIO
DEPARTMENT OF HIGHWAYS

HIGHWAY CONSTRUCTION
BRIDGE NO LAK-1-1501
S. R. I UNDER B. & O. RAILROAD PROPERTY
LAKE COUNTY STA. 438 + 1895
SCALE: 1" = 20' STA. 2337 + 37.22

DESIGNED	DRAWN	TRACED	CHECKED	REVISED DATE	REVISION
	M.C.S.		P.T.D.	JULY 18, 1958	

LLOYD L. POMEROY
32-19 LA
2.08 Ac. ±