

LOCATION PLAN

LAK-1-12.89

CONCORD TOWNSHIP LAKE COUNTY

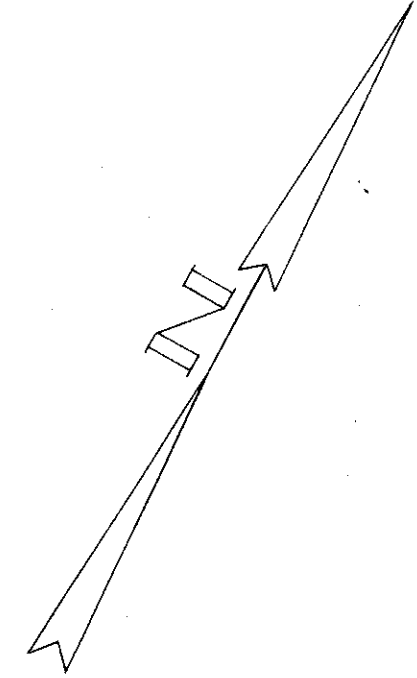
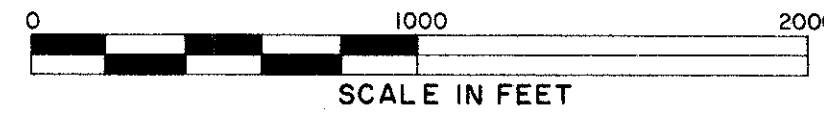

Received _____ Time _____
 Recorded _____
 Plat Book M Page 52 & 52-1
 Signed _____ Recorder, Lake County, Ohio
 Fee _____ Paid _____

470
488

1
19

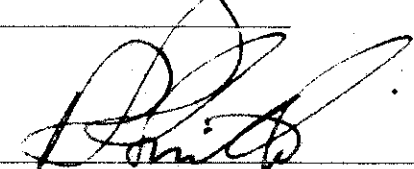
Signed _____
 Right of Way Engineer, Interstate Projects
 Date _____
 Signed 
 Robert E. Smith P.E. No. 18042
 Partner - Capitol Engineering Associates
 Date July 18, 1958

Location and Limited Access approved and Journalized by the
 Director of Highways.
 Date September 10, 1957 Volume 402 Page 805
 in the Director of Highways Journal.

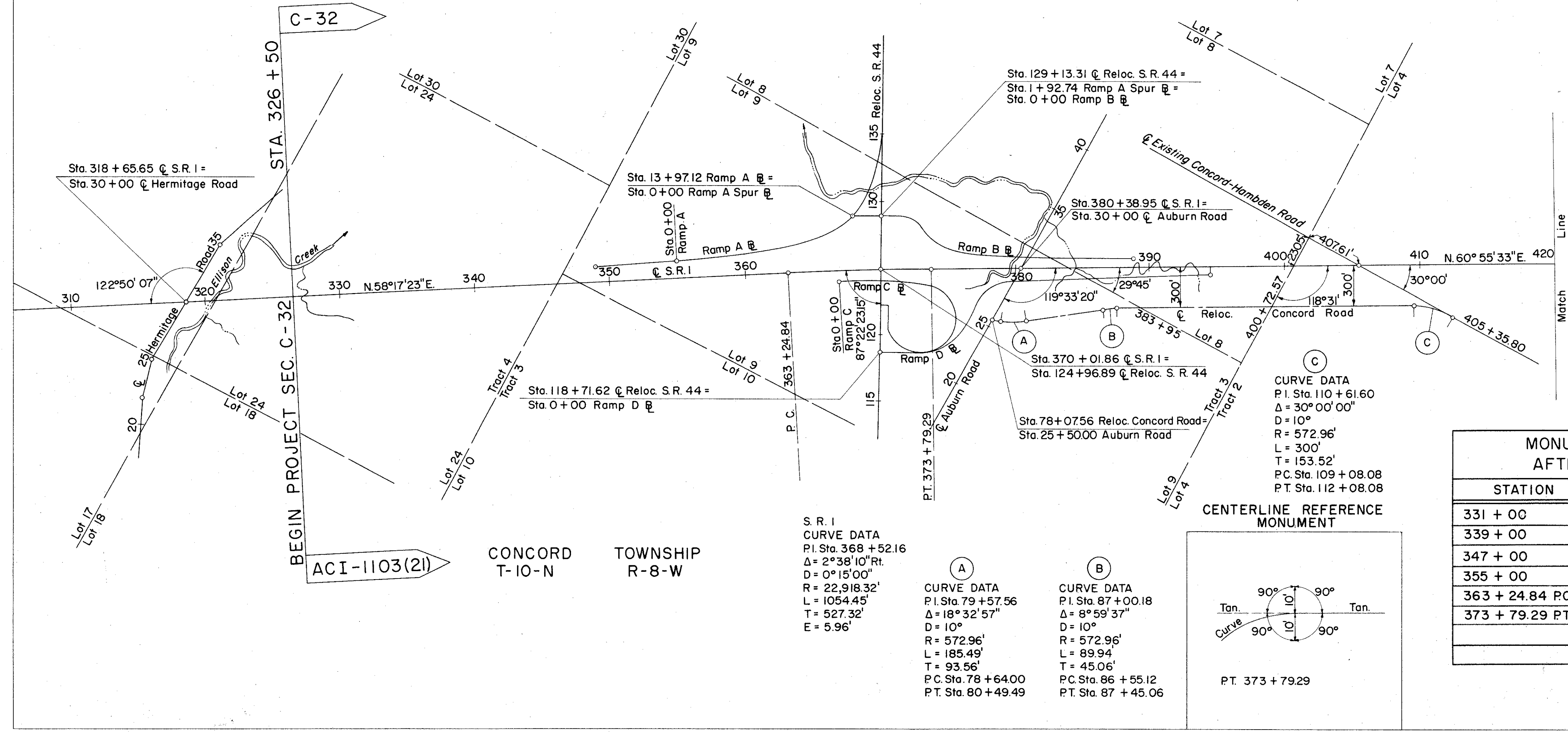

| MONUMENTS TO BE SET AFTER CONSTRUCTION | | | |
|--|--------|----------|--------|
| STATION | @ | STATION | @ |
| 331 + 00 | P.O.T. | 382 + 00 | P.O.T. |
| 339 + 00 | | 390 + 00 | |
| 347 + 00 | | 398 + 00 | |
| 355 + 00 | | 407 + 00 | |
| 363 + 24.84 P.C. | | 416 + 00 | |
| 373 + 79.29 P.T. | OFFSET | | |