

LAKE COUNTY  
LAK-1-22.43

NOTE: The grading between Sta. 828+00 and Sta. 858+16 should be within 6" ± of elevations shown on cross sections. All other quantities including finished grading are included in Lak-1-20.03 and Lak-1-22.60.

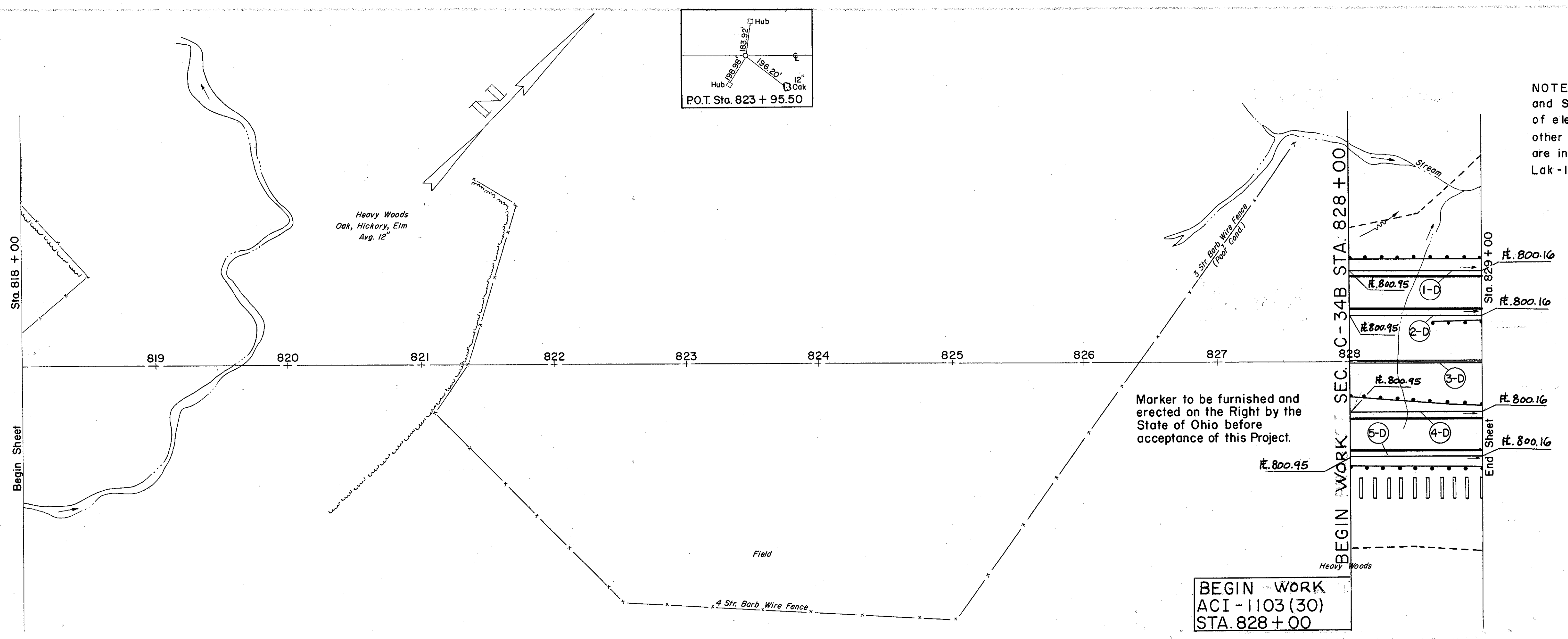

The Contractor shall construct his own access to north and south on Right-of-Way provided by the State.  
The Contractor's operations shall be scheduled such that the work required on approach work begin without delay.

NOTE: The Typical Section of the adjoining Project is identical to the Typical Section of this Project.

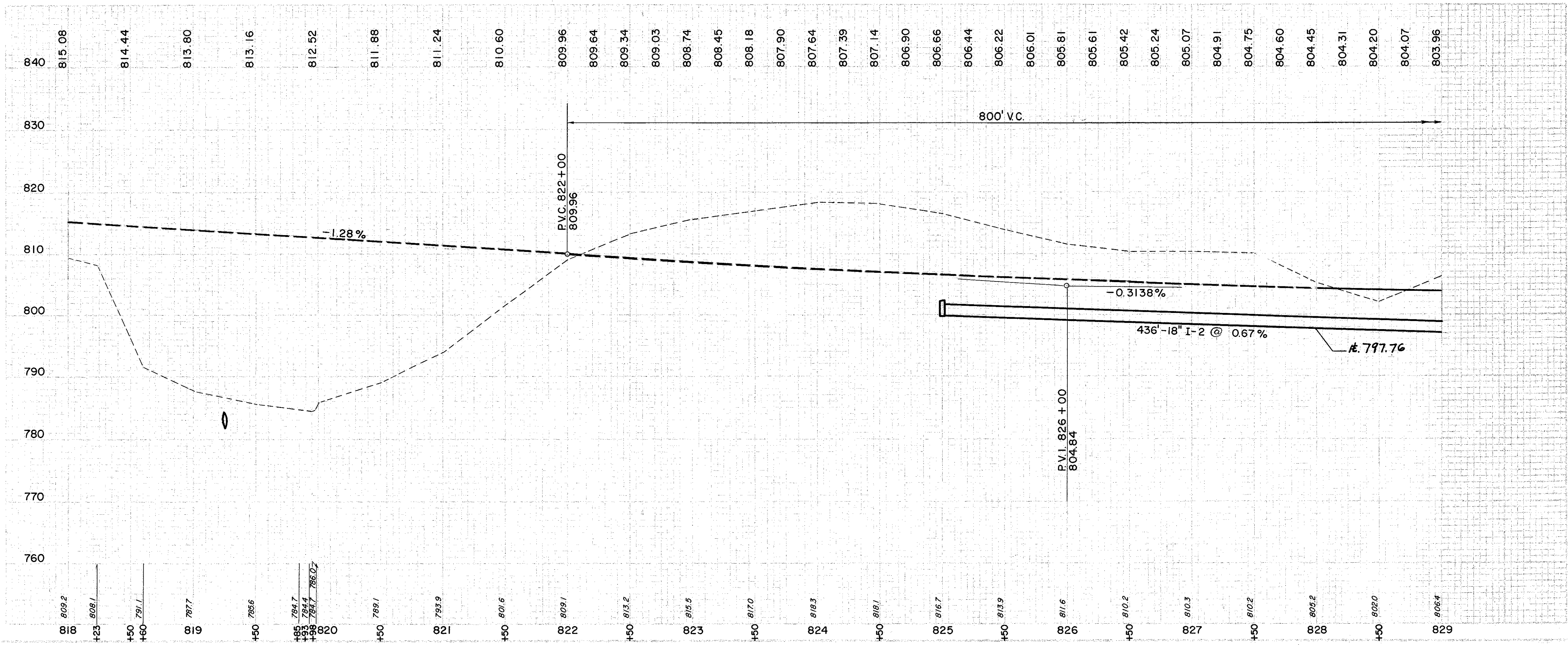

(D) DRAINAGE

REF. NO.	STATION	SIDE OR	DRAINAGE	
			FROM	TO
1-D	828+00	RT.	828+00	829+00
2-D	828+00	LT.	828+00	829+00
3-D	828+00	RT.	828+00	829+00
4-D	828+00	LT.	828+00	829+00
5-D	828+00	RT.	828+00	829+00

Excavation	3,025 C.Y.
Embankment	2,874 C.Y.
Quantity	22
	3,506 C.Y.