

1-00

FF-1

Tracing for Sheet #1 not received this office - Prints in Survey Draw.

SUMMARY OF R/W REQUIRED

SUMMARY OF R/W REQUIRED

SUMMARY OF R/W REQUIRED

PARCEL NO.	OWNER	AREA ACRES	EXIT BLDGS	SHEET NOS.	REMARKS
33-1 LA	LENA M. JACOBS	7.23		3	
33-2 LA	WORTHY A. SPEAR	3.79		3	
33-3 LA	MARGARET BRANT	4.76		3&4	
33-4 LA	WILLIAM & MATILDA LAWRENCE	3.00		4	
33-5 LA	FRANK VRBANCIC, a.k.a. FRANK S. VRBANCIC	4.17		4	
33-6 LA	ESTELLE BRENT WILLIS	3.73		4	
33-7 LA	CHARLES W. & PAUL POIROT	14.39	YES	4&5	
33-8 LA	JAMES S. & LUCILLE M. STEPHENS	10.19		5	
33-8 X	JAMES S. & LUCILLE M. STEPHENS	0.45		5&7	
33-8 Y	JAMES S. & LUCILLE M. STEPHENS	0.02		5	
33-9 LA	I.R. MARTIN LAND COMPANY	1.74		5	
33-10 LA	JOHN A. & DOROTHY S. FRARY	7.82	YES	5&6	TOWER TRANSMISSION LINE
33-10	JOHN A. & DOROTHY S. FRARY	0.27		6&7	

PARCEL NO.	OWNER	AREA ACRES	EXIT BLDGS	SHEET NOS.	REMARKS
33-11 LA	THOMAS R. GOODRIDGE	7.09	YES	6&7	
33-11	THOMAS R. GOODRIDGE	0.28		6&7	
33-11 WA	THOMAS R. GOODRIDGE	0.55		6&7	
33-12 LA	JOSEPH K. PATTERSON	13.09		6&8	
33-12	JOSEPH K. PATTERSON	0.13		6&7	
33-12 A	JOSEPH K. PATTERSON	0.15		6&7	
33-12 ALA	JOSEPH K. PATTERSON	23.60		8,9&10	
33-12 A-X	JOSEPH K. PATTERSON	0.71		9	
33-12 A-Y	JOSEPH K. PATTERSON	1.92		9	
33-12 A-Z	JOSEPH K. PATTERSON	0.06		10	
33-12 WA	JOSEPH K. PATTERSON	3.26		6,7&8	
33-12 B	PATRICK L. & JANE MONTGOMERY	0.05		7	
33-12 C	LUCETTA F. CROFOOT, ET. AL.		NO R/W REQUIRED		

PARCEL NO.	OWNER	AREA ACRES	EXIT BLDGS	SHEET NOS.	REMARKS	
33-13 LA	LUCETTA F. CROFOOT, ET. AL.	7.39		8&9		
33-13 X	LUCETTA F. CROFOOT, ET. AL.	0.17		8		
33-14 LA	LAKE COUNTY GIRL SCOUT COUNCIL, INC.	5.63		10&11		
33-15 LA	MICHAEL GRECH	10.81		10&11		
33-16 LA	MERLIN E. KEWISH, ET. AL.	18.52		11&12		
33-16 X	MERLIN E. KEWISH, ET. AL.	0.03		11		
33-17 LA	JOHN GRECH	5.94		12		
33-18 LA	DAVID E. & NORMA E. PFITZENMAIER	2.18		12		
33-19 LA	JESSE E. & JULIA F. WOODS	0.36		12		
UTILITIES						
					THE CLEVELAND ELEC. ILLUMINATING CO. CLEVELAND I, OHIO	5&6
					THE OHIO BELL TELEPHONE CO., CLEVELAND I3, OHIO	6&7

FED. RD. DIVISION	STATE	PROJECT	402 413
2	OHIO	ACI-1103(27)	2 13

LAK-1-16.55
R/W PLAN
LIMITED ACCESS
LAK-90-19.21

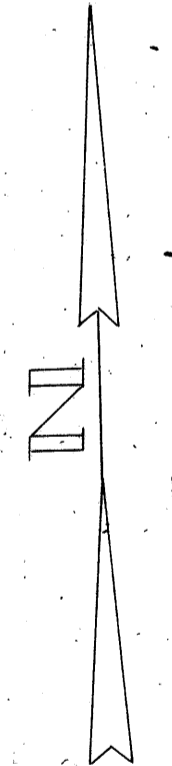
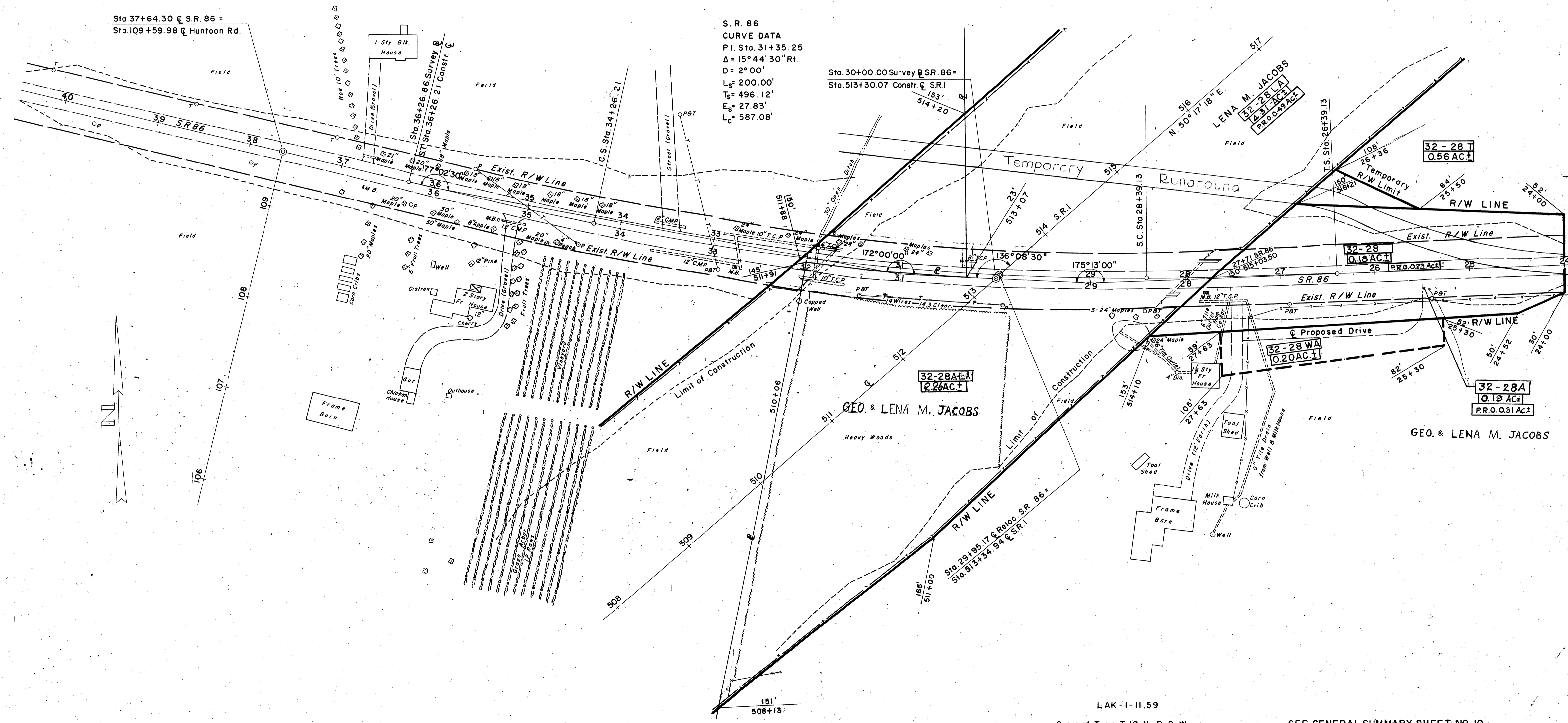

LAK-1-11.59

Concord Twp. T-10-N R-8-W

SEE GENERAL SUMMARY SHEET NO. 10

R/W PLAN STA. 508+00 TO STA. 517+00