

LAKE COUNTY
LAK-I-1655

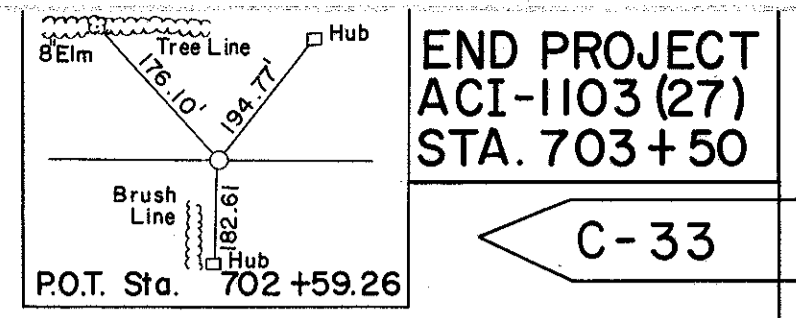

NOTE: MARKER TO BE FURNISHED AND ERECTED ON THE LEFT BY THE STATE OF OHIO BEFORE ACCEPTANCE OF THIS PROJECT.

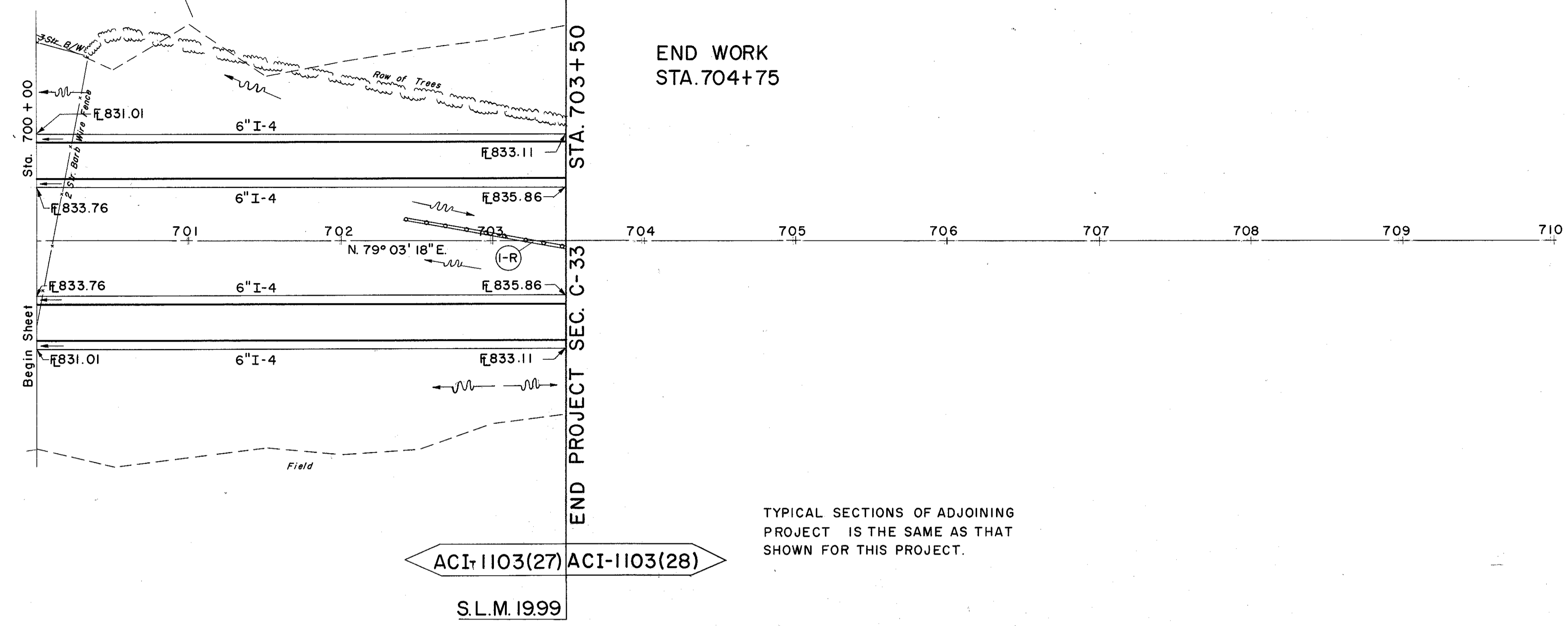

TYPICAL SECTIONS OF ADJOINING PROJECT IS THE SAME AS THAT SHOWN FOR THIS PROJECT.

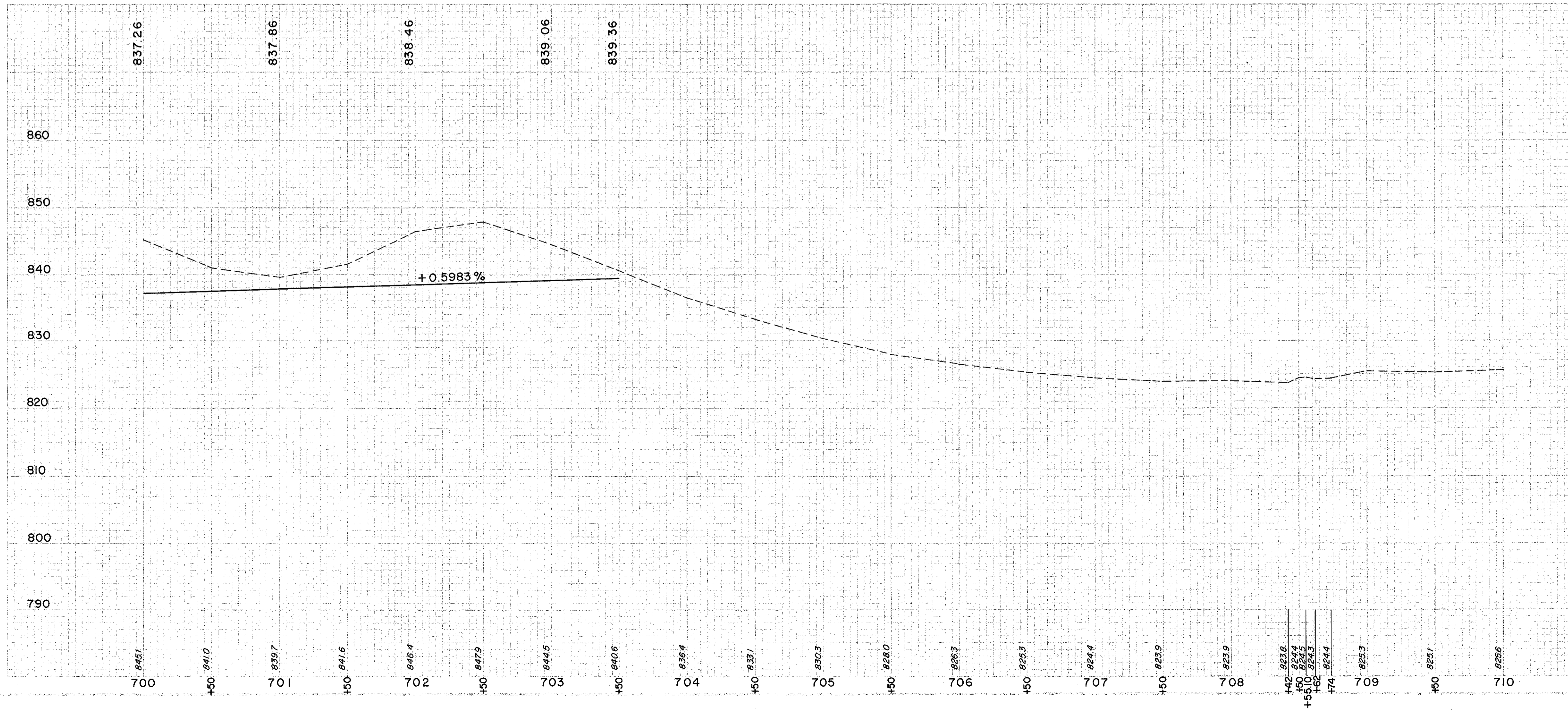
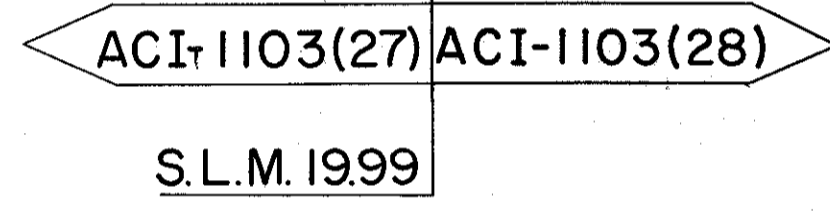

④ DRAINAGE

| REF NO. | STATION | SIDE | I-4 6" PIPE UNDER-DRAIN | |
|---------|----------|----------|-------------------------|-----|
| | | | Shallow DEEP | L F |
| 1-D | 700 + 00 | 703 + 50 | 71' LT | 350 |
| 2-D | 700 + 00 | 703 + 50 | 37' LT | 350 |
| 3-D | 700 + 00 | 703 + 50 | 37' RT | 350 |
| 4-D | 700 + 00 | 703 + 50 | 71' RT | 350 |

⑤ ROADWAY

| REF NO. | STATION | SIDE | I-15 BARRIER | |
|---------|----------|----------|--------------|-----|
| | | | SHALLOW DEEP | L F |
| 1-R | 702 + 50 | 703 + 50 | 0 | 100 |

| | |
|------------|--------------|
| EXCAVATION | 20,438 C.Y. |
| EMBANKMENT | 10 C.Y. |
| EMBANKMENT | 22 = 12 C.Y. |