

LAKE COUNTY
LAK-1-16.55

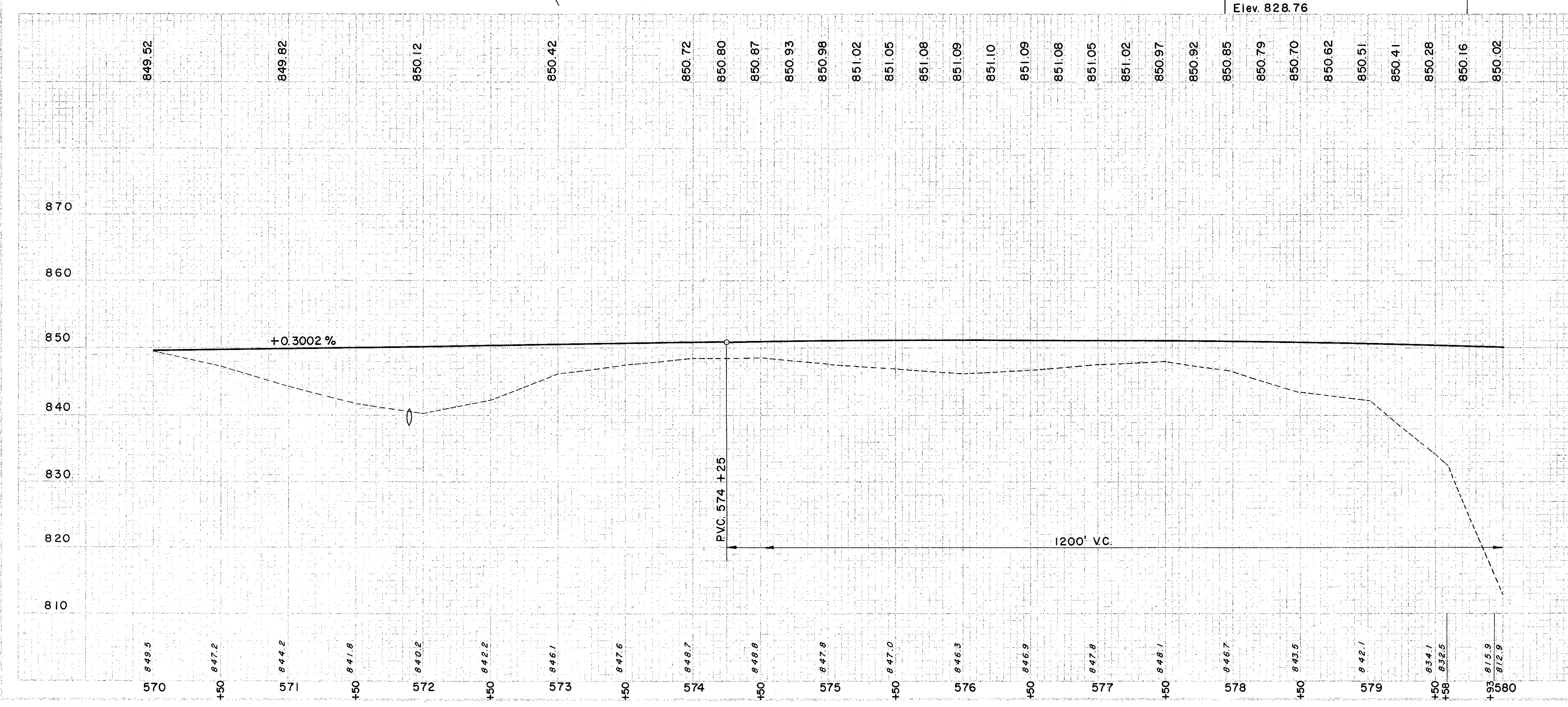
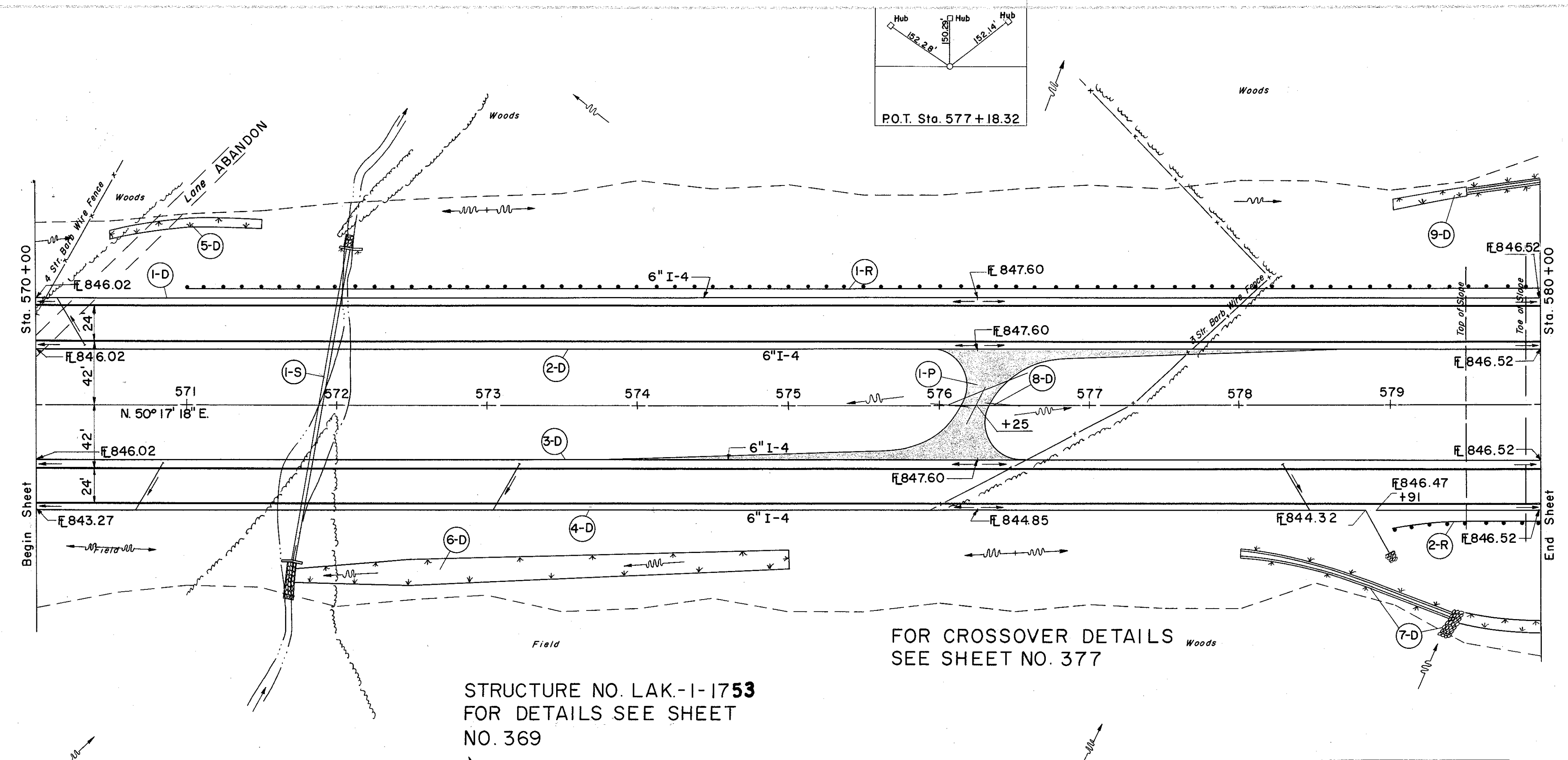

① DRAINAGE

REF. NO.	STATION	SIDE	I-4		I-5		I-10		I-9		I-14		I-14		I-4		S-29	
			L.F.	E.A.	L.F.	C.Y.	L.F.	C.Y.	L.F.	S.Y.	L.F.	L.F.	L.F.	L.F.	L.F.	L.F.	L.F.	C.Y.
I-D	570+00	LT	1036															
2-D	570+00	RT	1000															
3-D	570+00	RT	1000															
4-D	570+00	RT	109	3														
5-D	570+50	LT																
6-D	572+00	RT																
7-D	578+00	RT					19											
8-D	576+25	CL																
9-D	579+00	LT																

ROADWAY

REF. NO.	STATION	SIDE	I-15		I-10		I-10		I-18		I-22	
			L.F.	C.Y.	L.F.	C.Y.	L.F.	C.Y.	L.F.	C.Y.		
I-R	571+00	LT	900									
2-R	579+00	RT	100									
			TOTAL		TOTAL		TOTAL		TOTAL		TOTAL	
			1000		1000		1000		1000		1000	

② PAVEMENT

REF. NO.	STATION	SIDE	E-101		B-33		I-31		I-31		I-18		I-22	
			L.F.	C.Y.	L.F.	C.Y.	L.F.	C.Y.	L.F.	C.Y.	L.F.	C.Y.		
I-P	576+25	CL	473		473		3.8		3.8		66.0		81.4	

③ STRUCTURES

REF. NO.	STATION	SIDE	E-2		E-3		I-10		I-10		I-18		S-1		S-4		S-27	
			L.F.	C.Y.	L.F.	C.Y.	L.F.	C.Y.	L.F.	C.Y.	L.F.	C.Y.	L.F.	C.Y.	L.F.	C.Y.	L.F.	C.Y.
S-1	571+90	RT	104		6		14		6.6		10.5		643		212			

④ SODDING LEFT DITCH

STATION	DEPTH OF SLOPES	WIDTH OF SODDING	LENGTH	S. Y.
570+50	0.2	4.1	3.5	10.0
571+50	4.1	4.1	3.5	38.9
579+50	0.5	4.1	6.0	33.4
579+50	4.1	4.1	6.0	50
SUB TOTAL				72.3

⑤ SODDING RIGHT DITCH

STATION	DEPTH OF SLOPES	WIDTH OF SODDING	LENGTH	S. Y.
571+75	0.8	4.1	9.5	75
572+50	1.0	8.1	18.0	250
575+50	0.4	8.1	13.0	430.0
579+50	0.9	4.1	8.5	60
580+50	0.9	4.1	8.5	47.0
SUB TOTAL				592.0

Excavation	5,566 C.Y.
Embarkment	38,691 C.Y.
Embarkment + 22%	47,203 C.Y.