

LAKE COUNTY  
LAK-1-12.89

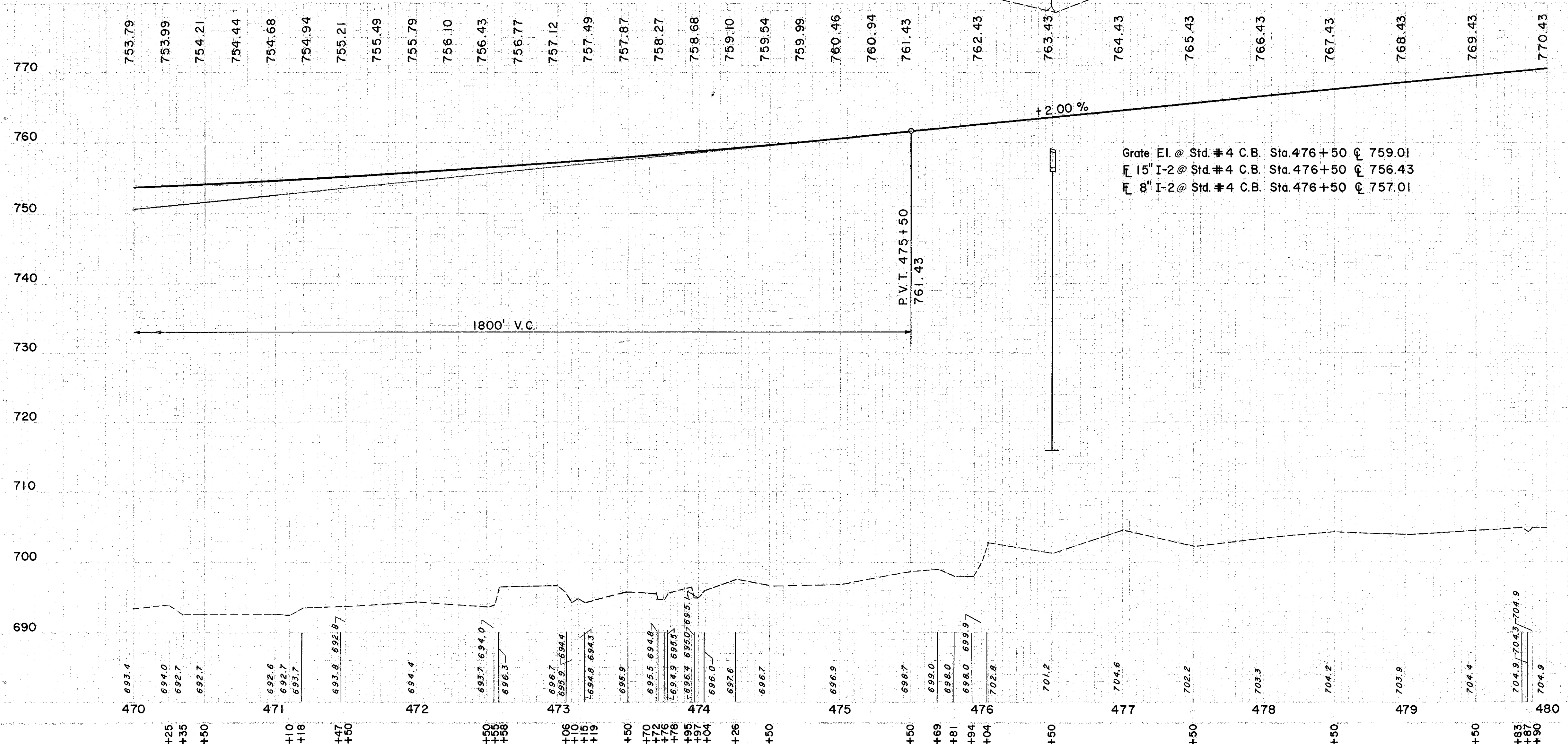
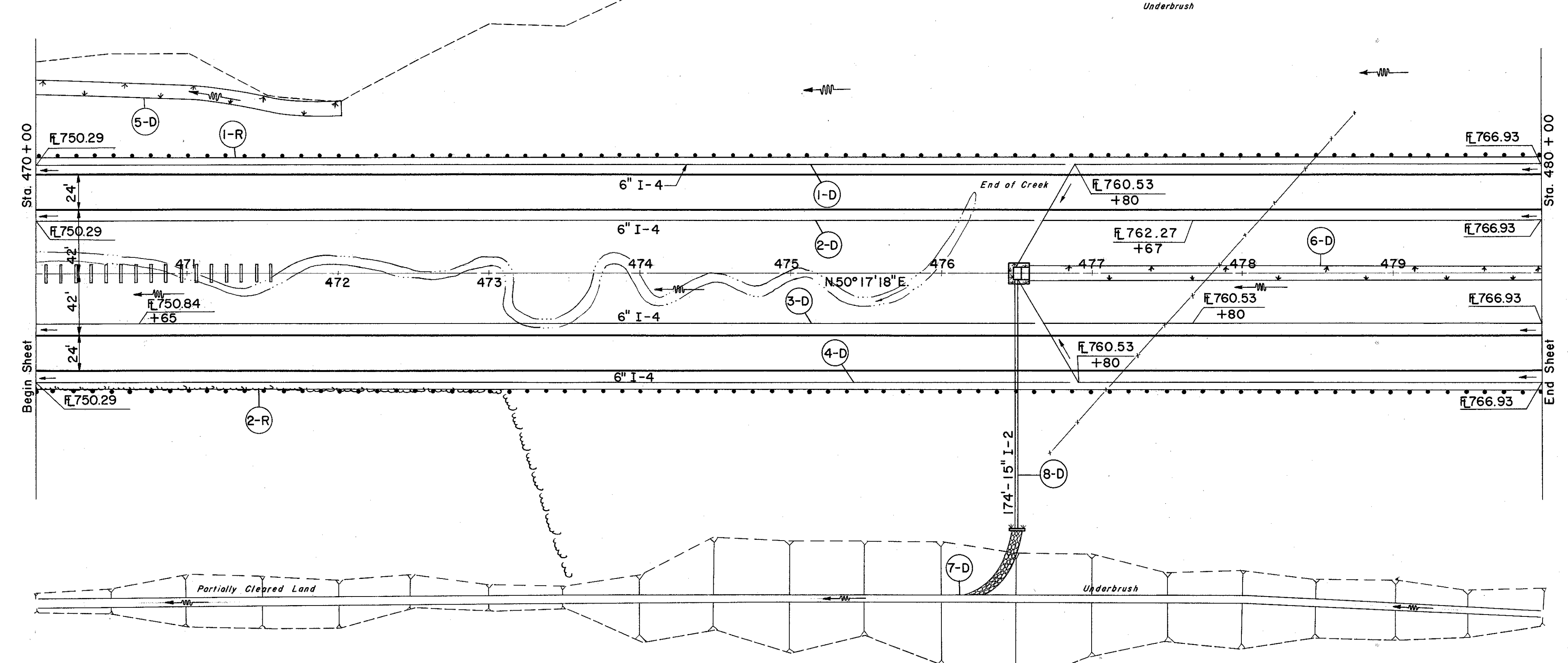
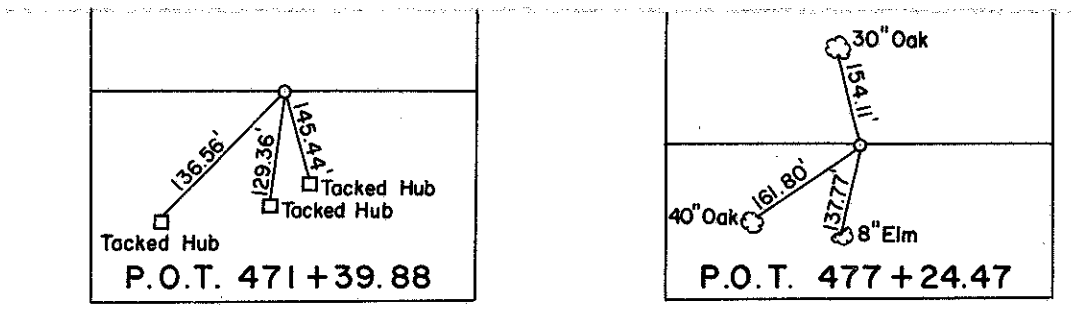

Grate E.I. @ Std. # 4 C.B. Sta. 476 + 50  $\phi$  759.01  
 $\phi$  15" I-2 @ Std. # 4 C.B. Sta. 476 + 50  $\phi$  756.43  
 $\phi$  8" I-2 @ Std. # 4 C.B. Sta. 476 + 50  $\phi$  757.01

REF. NO.	STATION	DRAINAGE		L-10	E-3	CL. 15" STORM SEWER UNDER PAVT. SEC. M-6.3(b) OR M-6.3(b) SEC. M-6.4(c)	I-2	I-5	I-8	E-2	S-1	S-4
		6" UNDER DRAIN SHALLOW	15" STORM SEWER UNDER PAVT. SEC. M-6.3(b) OR M-6.3(b) SEC. M-6.4(c)									
1-D	470+00	996	66			10						
2-D	470+00	996										
3-D	470+00	996	66			10						
4-D	470+00	996										
5-D	470+00	996	66			10						
6-D	476+50	996	11,391			90						
7-D	476+50	996										
8-D	476+50	996										
SUBTOTAL												105
SODDING MEDIAN												
SUBTOTAL												374
SUBTOTAL												374

REF. NO.	STATION	SIDE	TOTAL
1-R	470+00	RT	1000
2-R	470+00	RT	1000
TOTAL			2000

STATION	SLOPES		WIDTH OF SODDING	LENGTH	S.Y.
	F	B			
470+00	.9	4:1	9.2	200	105
476+50	.4	8:1	10.4	350	374
480+00	.3	8:1	8.8	374	374
SUBTOTAL					105
SODDING MEDIAN					
SUBTOTAL					374
SUBTOTAL					374

EXCAVATION 0 C.Y.  
 CONCRETE 595,121 C.Y.  
 PIPE 699,267 C.Y.