

LAKE COUNTY
LAK-1-12.89

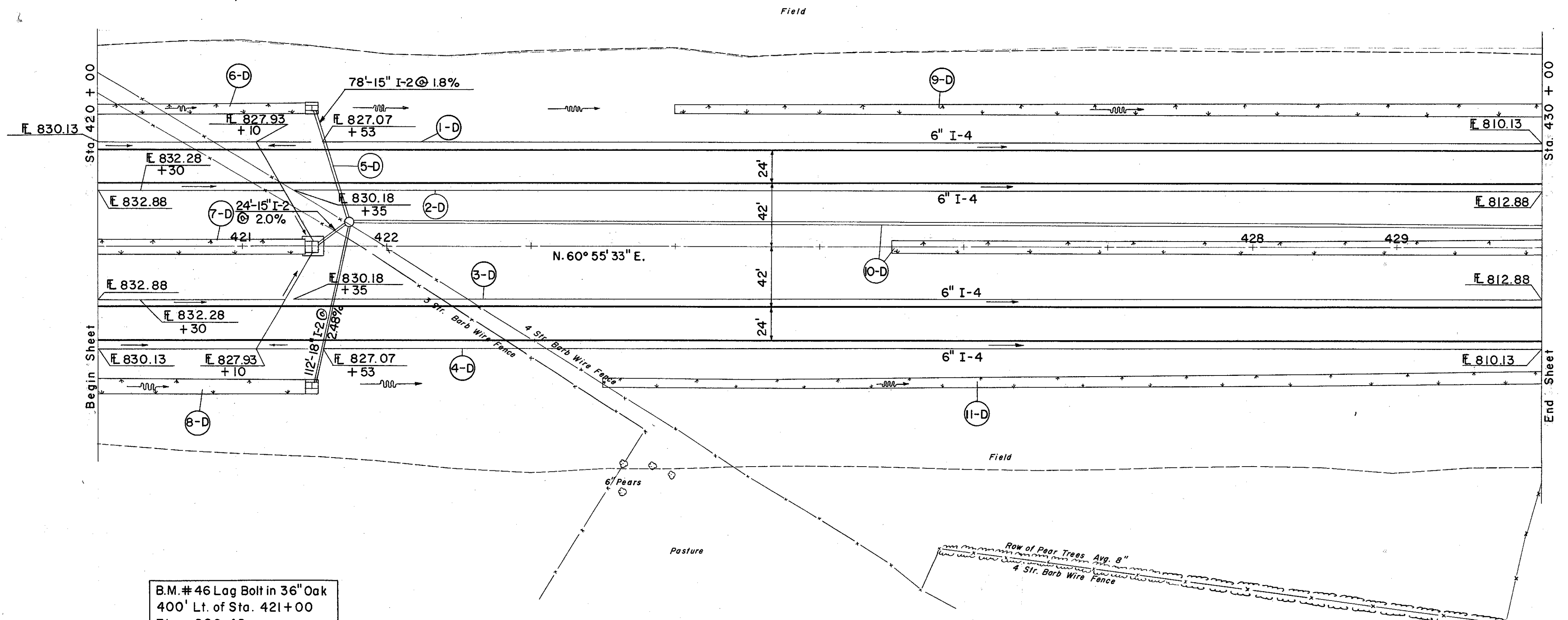

B.M. # 46 Lag Bolt in 36" Oak
400' Lt. of Sta. 421+00
Elev. 829.48

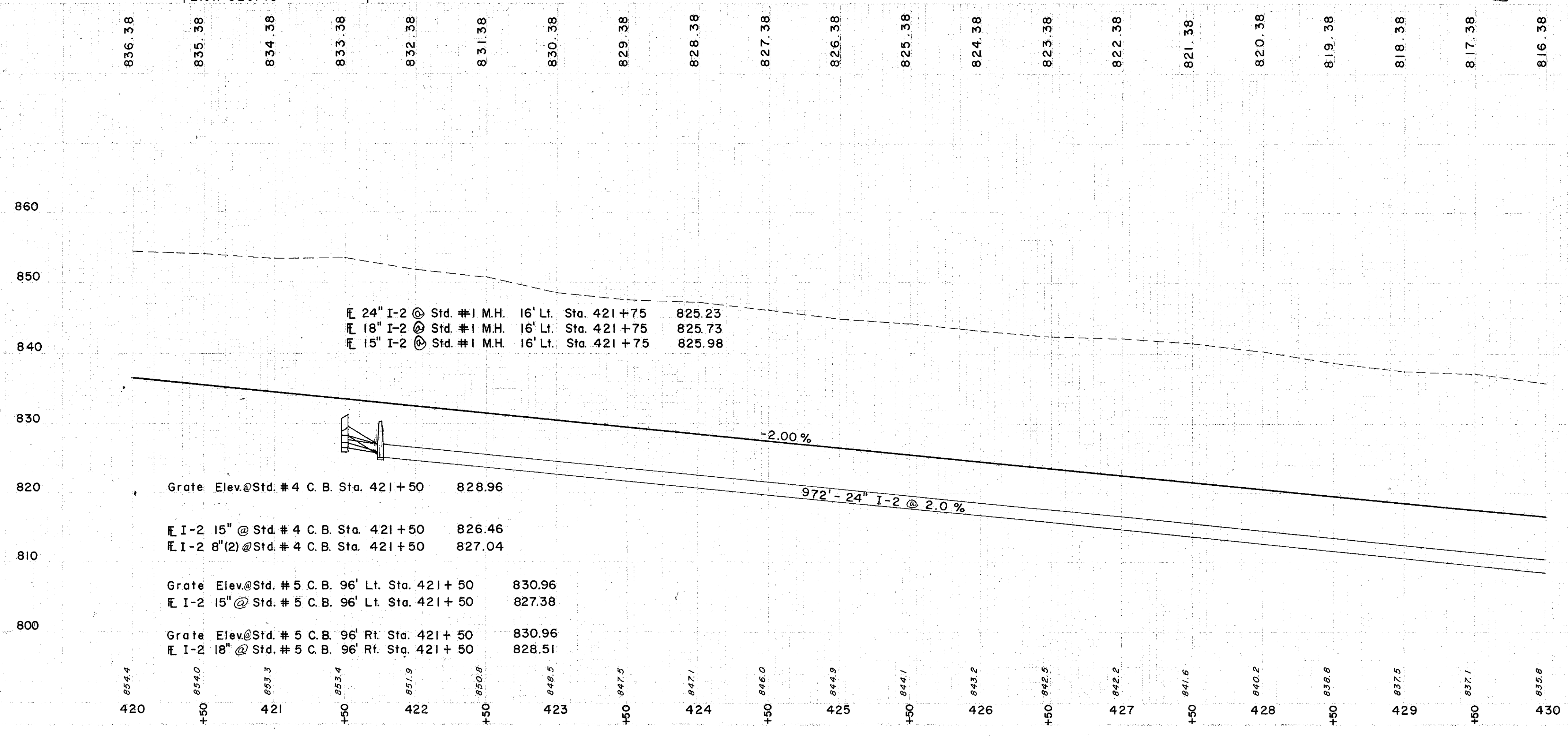

REF. NO.	STATION	DESCRIPTION	DEPTH OF SODDING	WIDTH OF SLOPE	LENGTH OF SODDING	S.Y.
I-2	420+00	CL. 24" STORM SEWER UNDER PAVEMENT SEC. M-6.5(b) or M-6.8(b)	66	7.0	150	117
I-2	421+50	CL. 18" I-2 @ Std. #1 M.H. 16' Lt. Sta. 421+75	78	7.0	600	457
I-2	423+00	CL. 15" I-2 @ Std. #1 M.H. 16' Lt. Sta. 421+75	7.5	7.5	574	574
I-4	420+00	6" PIPE UNDERDRAIN	995	10	995	995
I-4	421+50	6" PIPE UNDERDRAIN	995	10	995	995
I-5	420+00	60° WYE	10	10	10	10
I-5	421+50	60° WYE	10	10	10	10
I-8	421+50	STD #4 STD #5 CATCH BASIN	2	2	2	2
I-10	421+50	SODDING INCREASE	117	117	117	117
I-10	423+00	SODDING INCREASE	182	182	182	182
I-10	425+00	SODDING INCREASE	457	457	457	457
I-10	427+00	SODDING INCREASE	480	480	480	480
I-10	429+00	SODDING INCREASE	487	487	487	487
I-10	430+00	SODDING INCREASE	487	487	487	487
SUB TOTAL						
574						
SODDING RIGHT DITCH						
420+00	6	8.1	3.1	10.6	150	182
421+50	65	8.1	3.1	11.2	650	487
423+50	2	8.1	2.1	6.0	650	487
430+00	35	8.1	2.1	7.5	669	669
SUB TOTAL						
669						
MEDIAN						
420+00	35	8.1	8.1	9.6	150	167
421+50	4	8.1	8.1	10.4	450	480
425+50	3	8.1	8.1	8.8	450	480
430+00	4	8.1	8.1	10.4	647	647
SUB TOTAL						
647						

STATION	DEPTH OF SODDING	SLOPE	WIDTH OF SLOPE	LENGTH OF SODDING	S.Y.
420+00	3	8.1	2.1	7.0	117
421+50	3	8.1	2.1	7.0	117
424+00	2	8.1	3.1	6.2	457
430+00	35	8.1	2.1	7.5	574
SUB TOTAL					574
SODDING RIGHT DITCH					
420+00	6	8.1	3.1	10.6	182
421+50	65	8.1	3.1	11.2	487
423+50	2	8.1	2.1	6.0	487
430+00	35	8.1	2.1	7.5	669
SUB TOTAL					669
MEDIAN					
420+00	35	8.1	8.1	9.6	167
421+50	4	8.1	8.1	10.4	480
425+50	3	8.1	8.1	8.8	480
430+00	4	8.1	8.1	10.4	647
SUB TOTAL					647

Excavation 185,105 C.Y.
Sodding 0 C.Y.
Sodding 0 C.Y.