

LAKE COUNTY
LAK-1-12.89
PART - II

SUMMARY OF R/W REQUIRED

PARCEL NO.	OWNER	AREA ACRES	EXISTING BLDGS.	REMARKS
1 SL	John E. Selnes	0.223	NO	
2 SL	Stanely R. Slater	0.020	NO	
3 SL	Joseph C. & Millie Garrison	0.006	NO	

B.M. - Nail in C.E.I. Pole
No. 395937 Sta. 104+28-30' R
of & Auburn Rd. Elev. 851.06

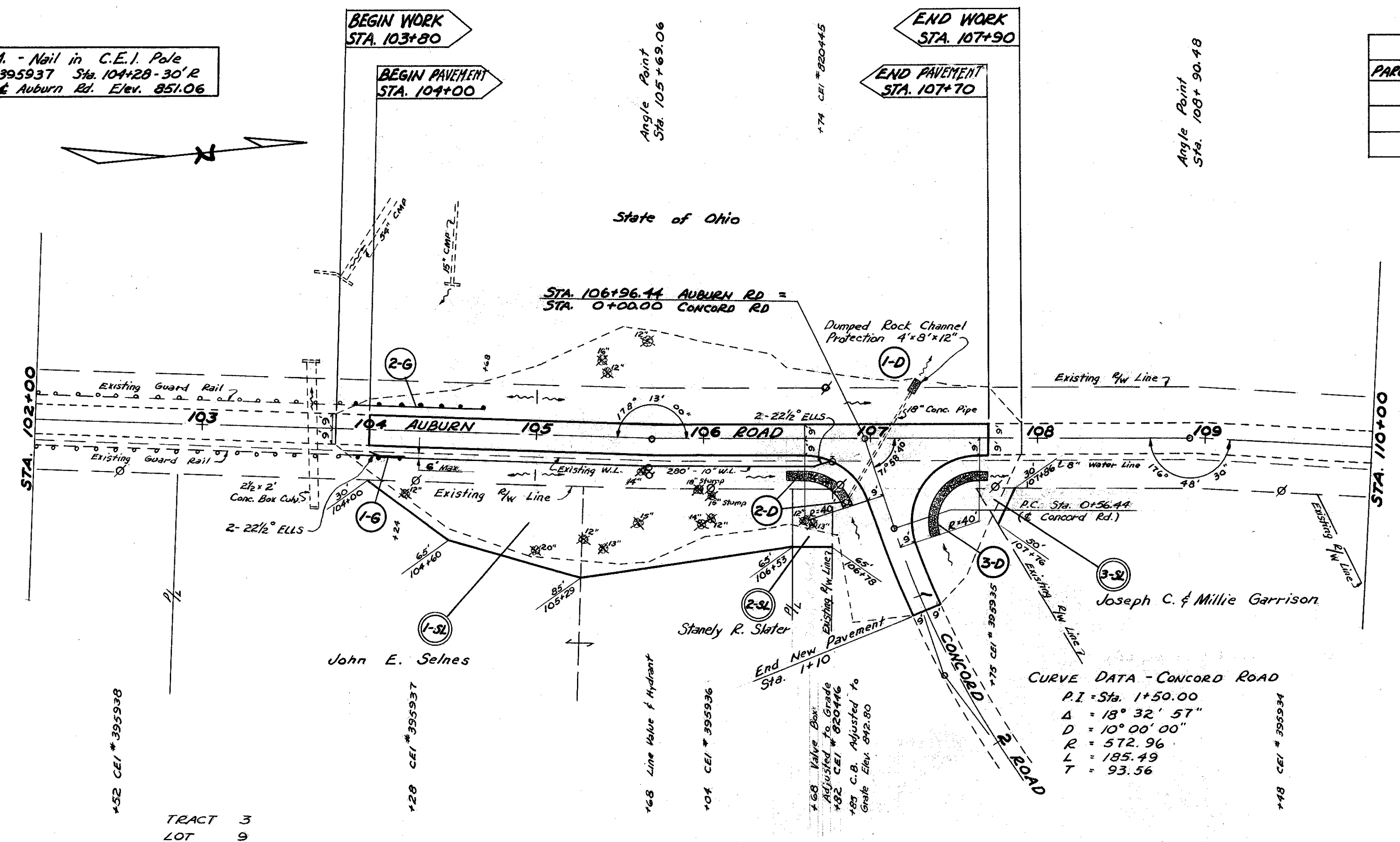

CURVE DATA - Concord Road

P.I.	Sta. 1+50.00
Δ	18° 32' 57"
D	10° 00' 00"
R	572.96
L	185.49
T	93.56

UTILITY OWNERS
Cleveland Electric Illuminating Co.
Ohio Bell Telephone Co.
City of Painesville - Water Department

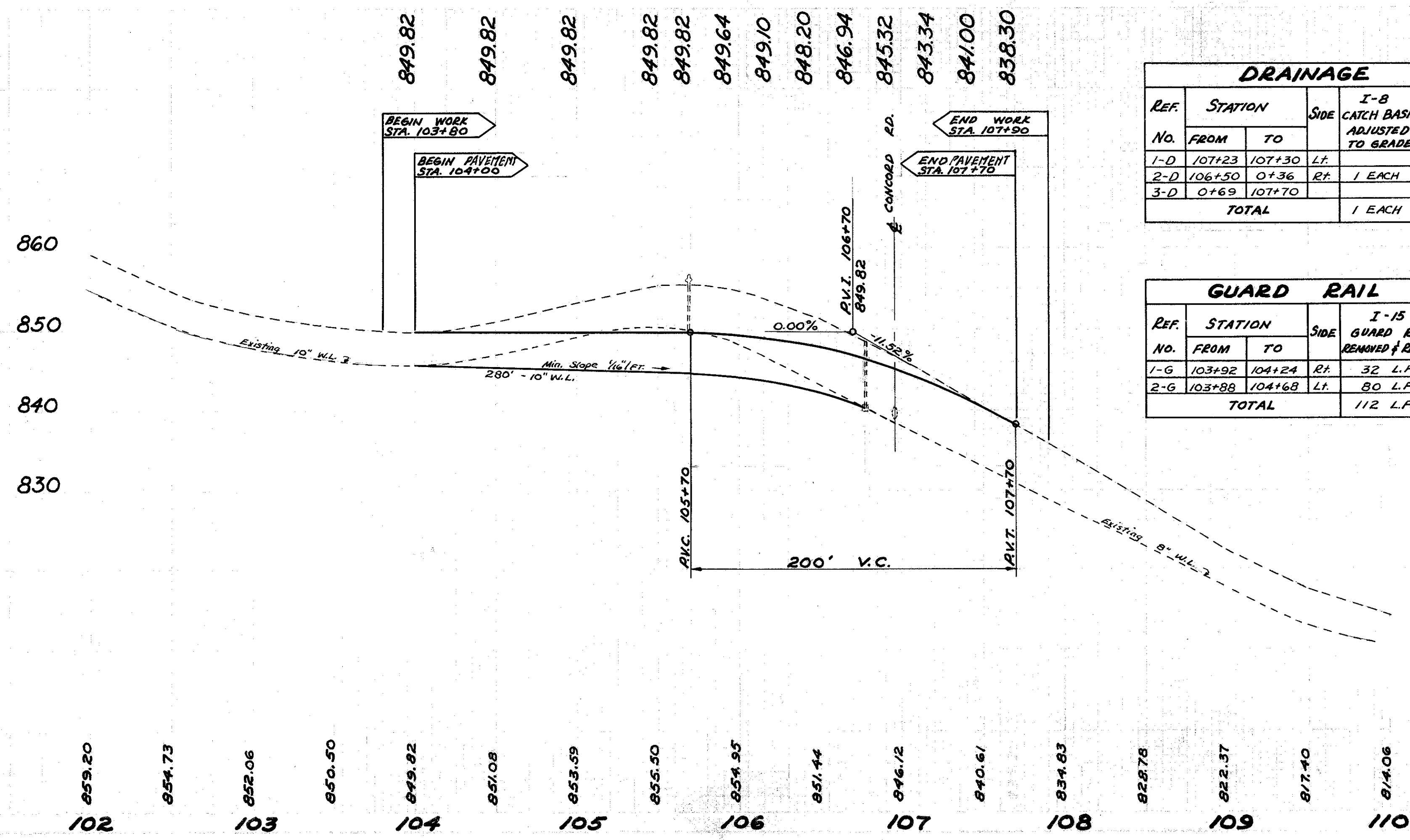
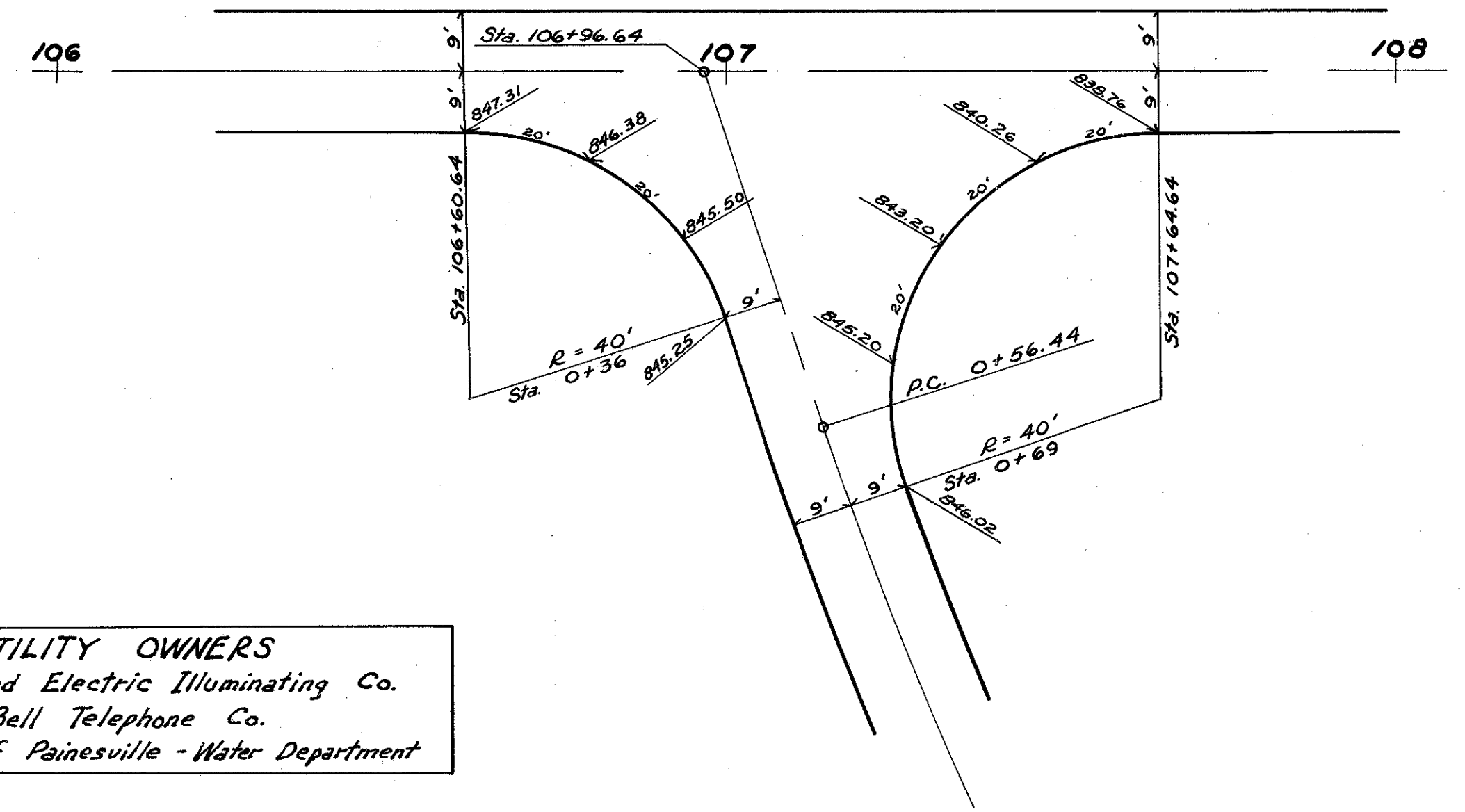

DRAINAGE

REF. NO.	STATION		SIDE	I-8 CATCH BASIN ADJUSTED TO GRADE	I-10 DUMPED ROCK CHANNEL PROTECTION
	FROM	TO			
1-D	107+23	107+30	L.F.		12 C.Y.
2-D	106+50	0+36	R.F.	1 EACH	8.3 C.Y.
3-D	0+69	107+70			10.4 C.Y.
TOTAL				1 EACH	19.9 C.Y.

GUARD RAIL

REF. NO.	STATION		SIDE	I-15 GUARD RAIL REMOVED & REBUILT
	FROM	TO		
1-G	103+92	104+24	R.F.	32 L.F.
2-G	103+88	104+68	L.F.	80 L.F.
TOTAL				112 L.F.

