

OC-10-48
END
ROAD WORK

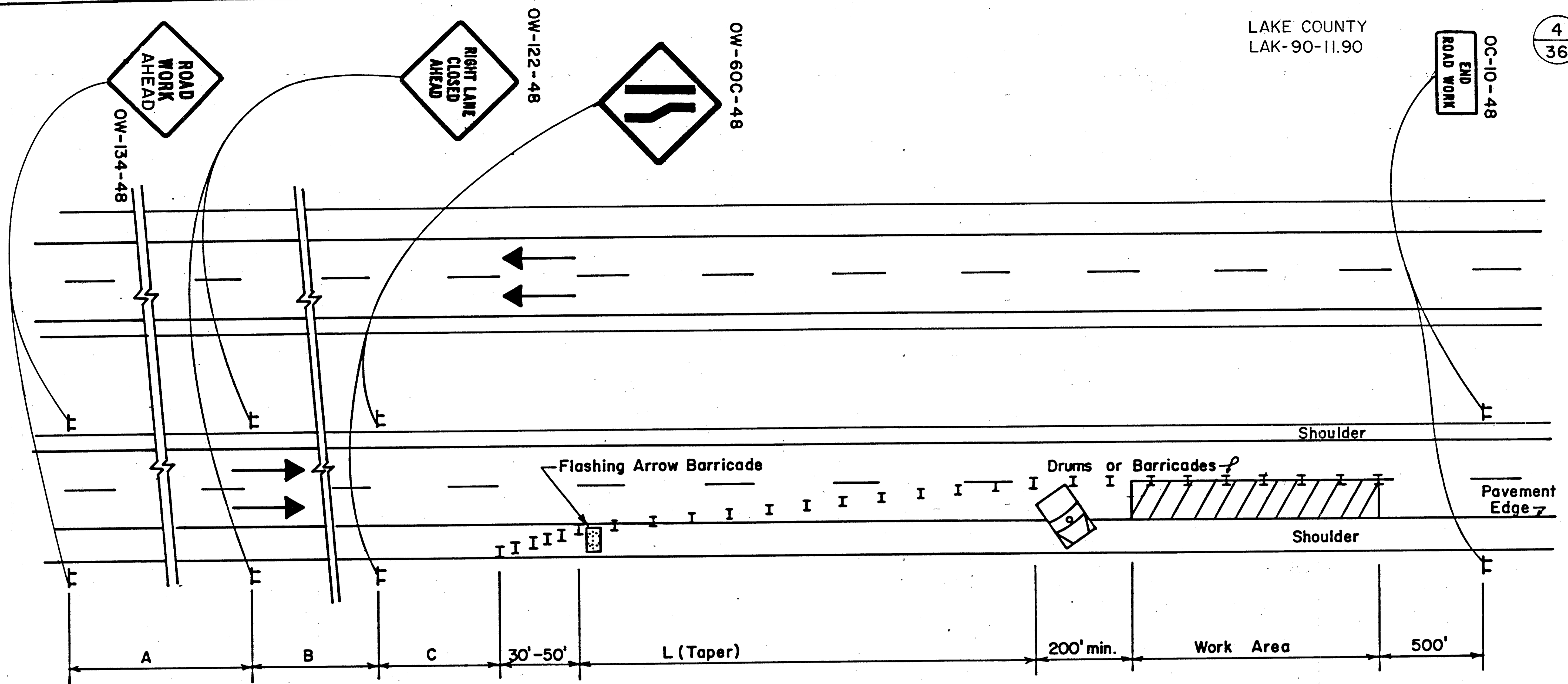

GENERAL NOTES

- THIRTEEN (13) DRUMS OR BARRICADES SHALL BE USED TO FORM THE LANE TRANSITION TAPER IN ADVANCE OF THE WORK AREA. FIVE (5) CHANNELIZING DEVICES SHALL BE USED TO FORM THE TAPER ON THE SHOULDER. CONES, DRUMS, OR BARRICADES SHALL BE SPACED AT 50 FOOT CENTERS FOR THE FIRST 1000 FEET OF THE WORK AREA AND AT A MAXIMUM OF 100 FEET FOR THE BALANCE OF THE WORK AREA. CONES MAY BE SUBSTITUTED FOR THE BARRICADES OR DRUMS FOR THE LANE CLOSURES DURING DAYLIGHT HOURS ONLY.
- WHEN WORK IS BEING PERFORMED IN THE LANE ADJACENT TO THE MEDIAN ON A DIVIDED HIGHWAY, "OW-123-48" SIGNS SHALL BE SUBSTITUTED FOR "OW-122-48" SIGNS AND THE OW-60D SIGNS SHALL BE SUBSTITUTED FOR THE OW-60C SIGNS.

- THE WORK TRUCK SHOWN AT THE BEGINNING OF THE WORK AREA SHALL BE IN PLACE AND UNOCCUPIED WHENEVER MEN ARE WORKING WITHIN THE WORK AREA. THIS TRUCK SHALL BE MOVED FROM THE PAVEMENT WHENEVER WORKMEN ARE NOT IN THE WORK AREA. OTHER PROTECTIVE DEVICES MAY BE USED IN LIEU OF THE WORK TRUCK SHOWN WHEN APPROVED BY THE ENGINEER.
- ~~THE FLASHING ARROW BARRICADE SHALL BE IN ACCORDANCE WITH APPLICATION STANDARD DRAWING 7D-1.~~
- TYPE C STEADY BURNING BARRICADE WARNING LIGHTS SHALL BE ERECTED ON DRUMS OR BARRICADES FOR NIGHT LANE CLOSURES. MAXIMUM SPACING SHALL BE 50' CENTER TO CENTER IN ADVANCE OF THE WORK AREA AND 200' CENTER TO CENTER WITHIN THE LIMITS OF THE WORK AREA.

6. TAPER LENGTH (L) SHALL BE IN ACCORDANCE WITH OMUTCD 7F-17

DISTANCE	A	B	C
URBAN	200	200	200
MAJOR STANDARD	500	500	500
FREEWAY AND EXPRESSWAY	2600	1600	1000

OHIO DEPARTMENT OF TRANSPORTATION	
CLOSING ONE LANE OF A FOUR LANE DIVIDED HIGHWAY	DATE 7/77 7/80 1/82
DR	CK