

GENERAL NOTES

DESIGN DATA: CONCRETE SHALL BE CLASS C. REINFORCING STEEL SHALL BE GRADE 60

ALL COSTS FOR EXCAVATION AND EMBANKMENT SHALL BE PAID FOR SEPARATELY UNDER LINEAR GRADING.

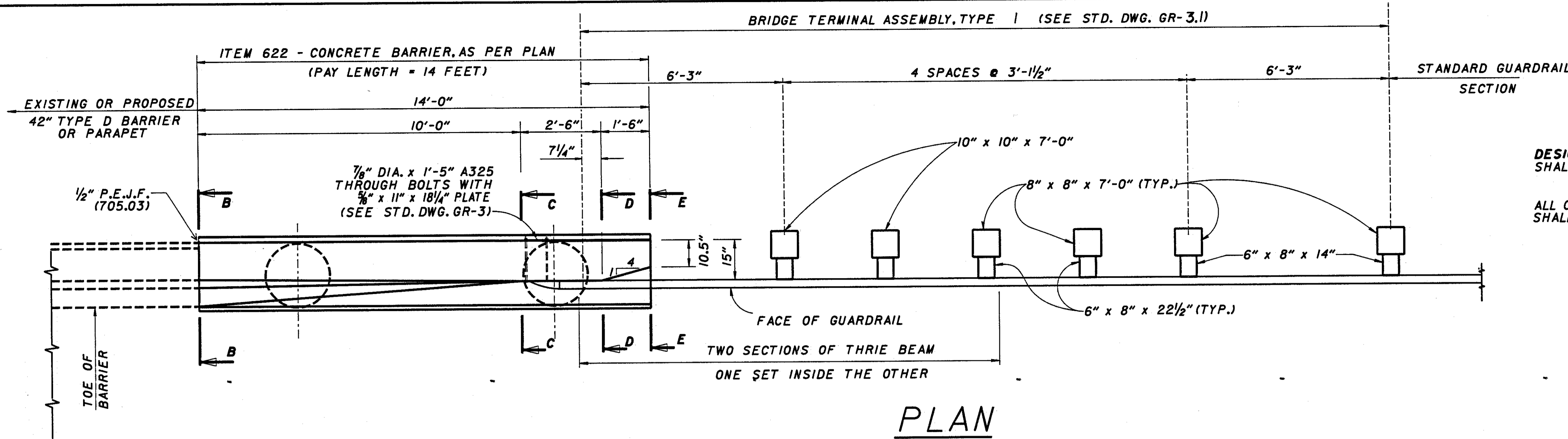

PLAN

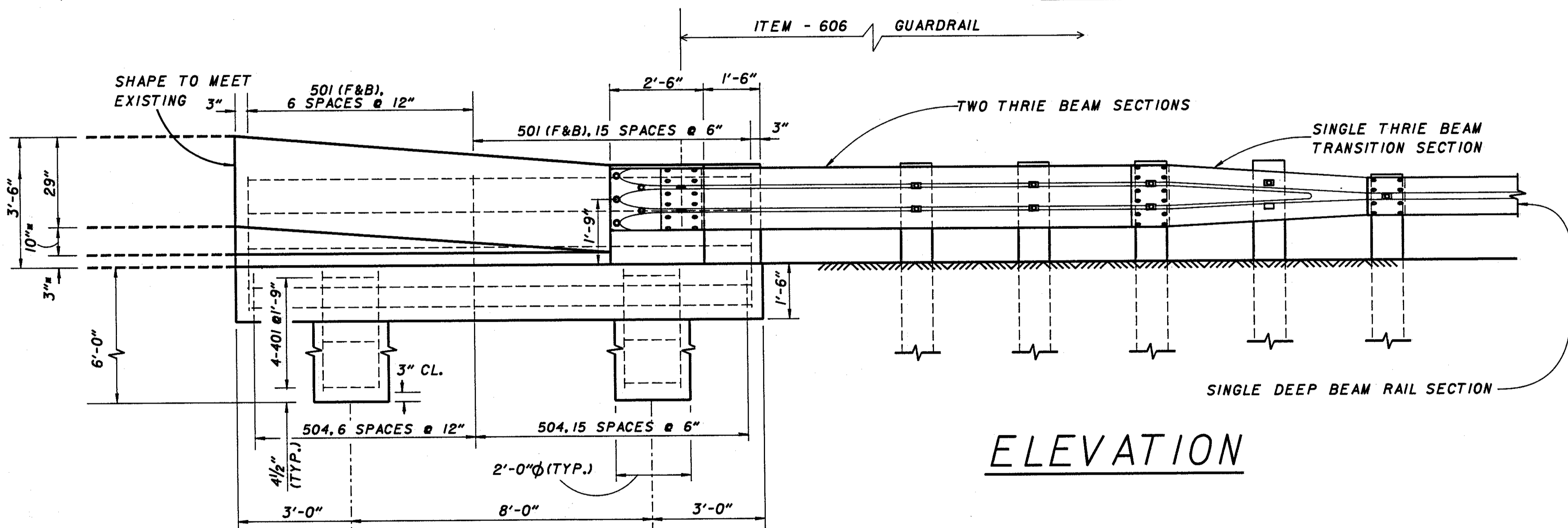

ELEVATION

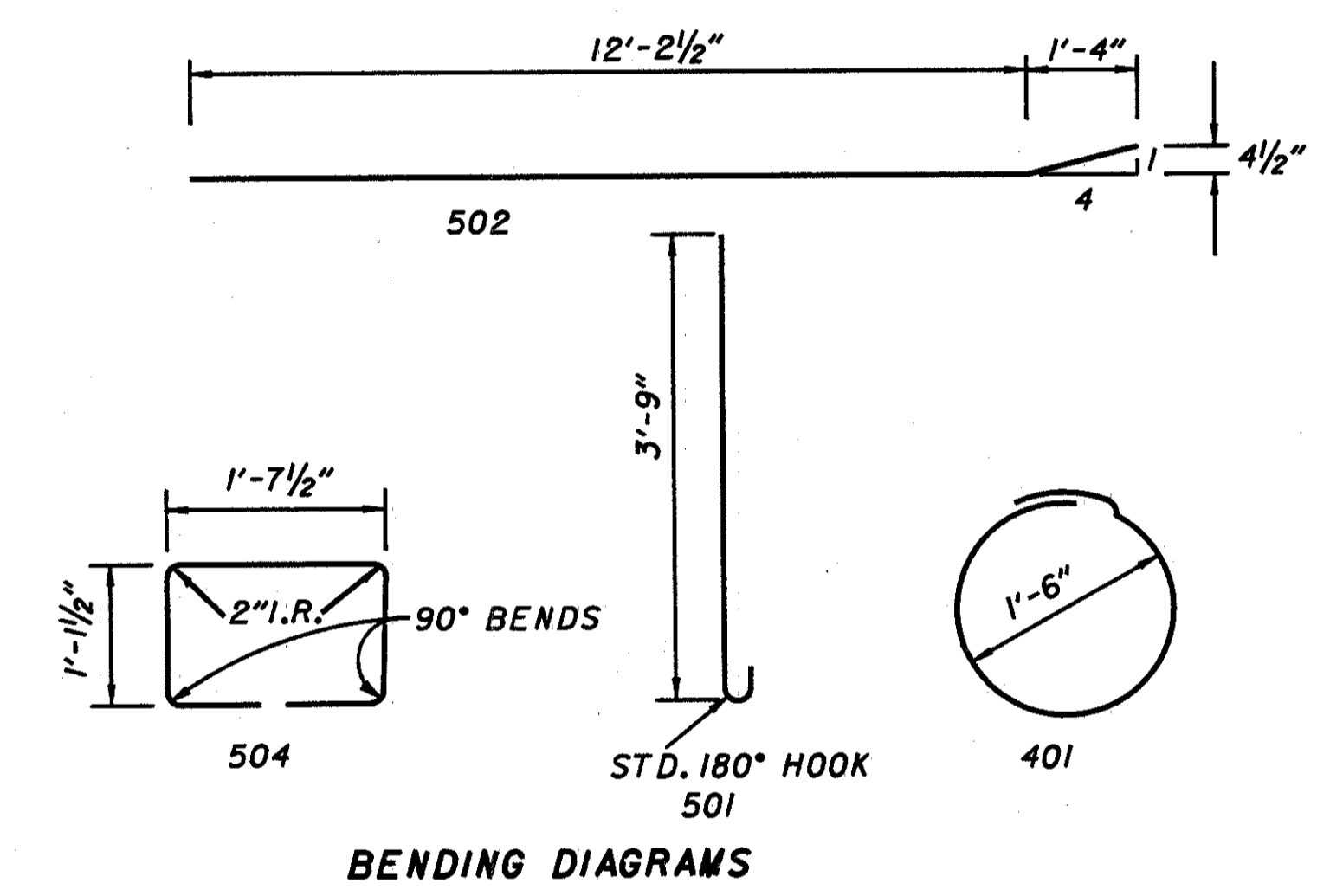

REINFORCING BAR LIST

MARK	NO.	LENGTH	TYPE
401	8	6'-0"	BT.
501	44	4'-4"	BT.
502	5	13'-7"	BT.
503	7	13'-7"	STR.
504	22	5'-0 1/2"	BT.
601	12	5'-6"	STR.

ALL REINFORCING BARS SHALL BE EPOXY COATED

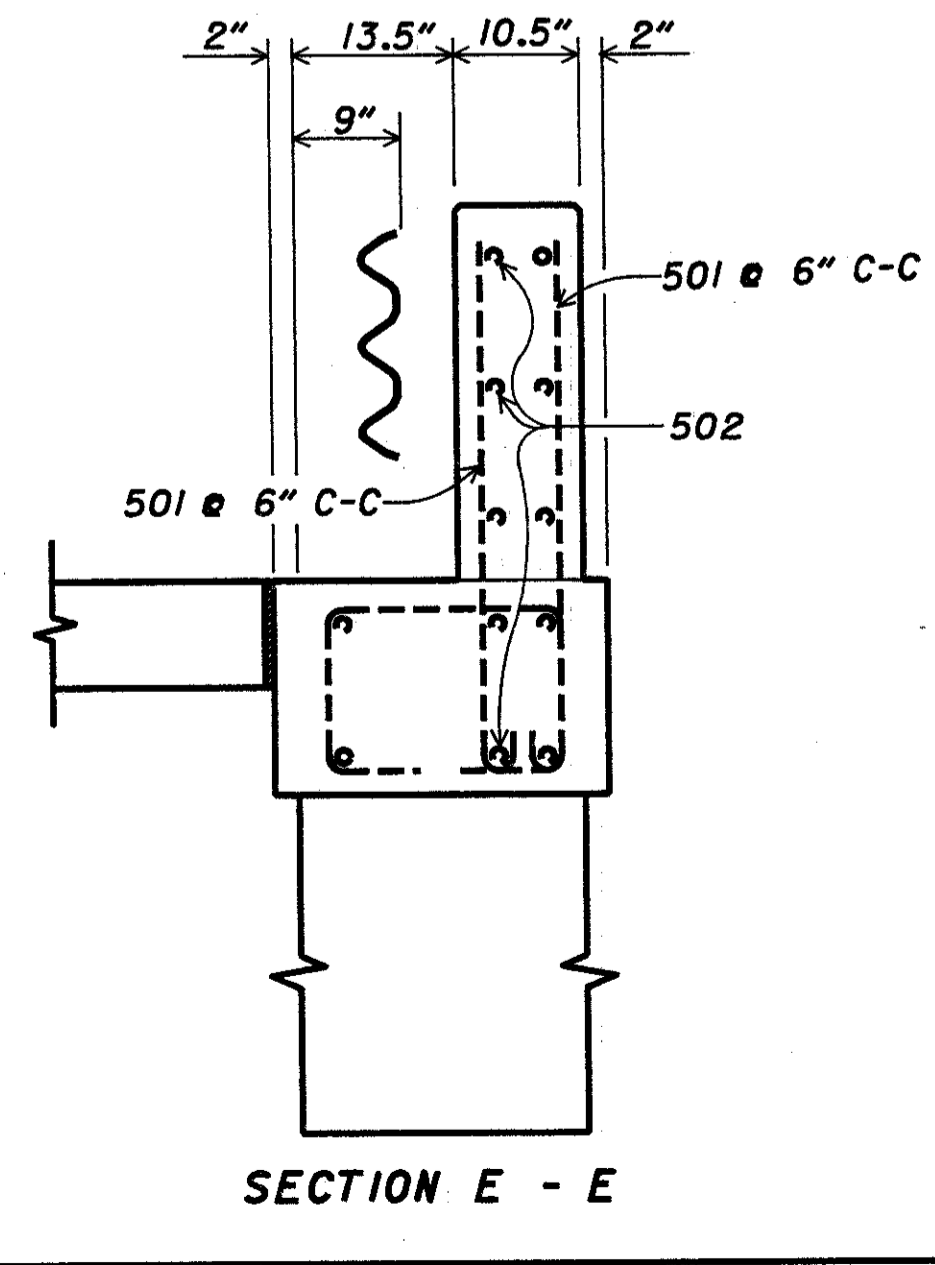
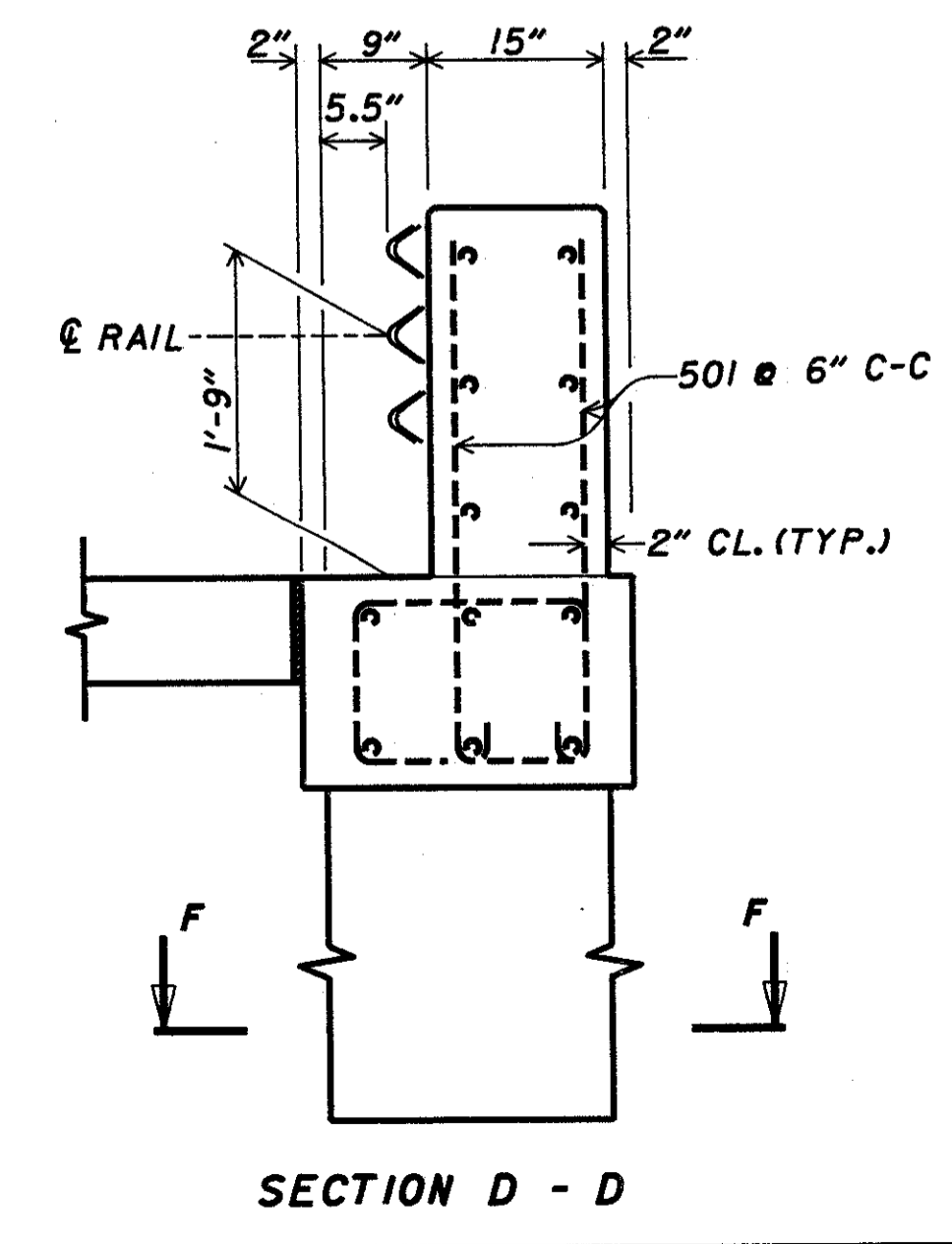
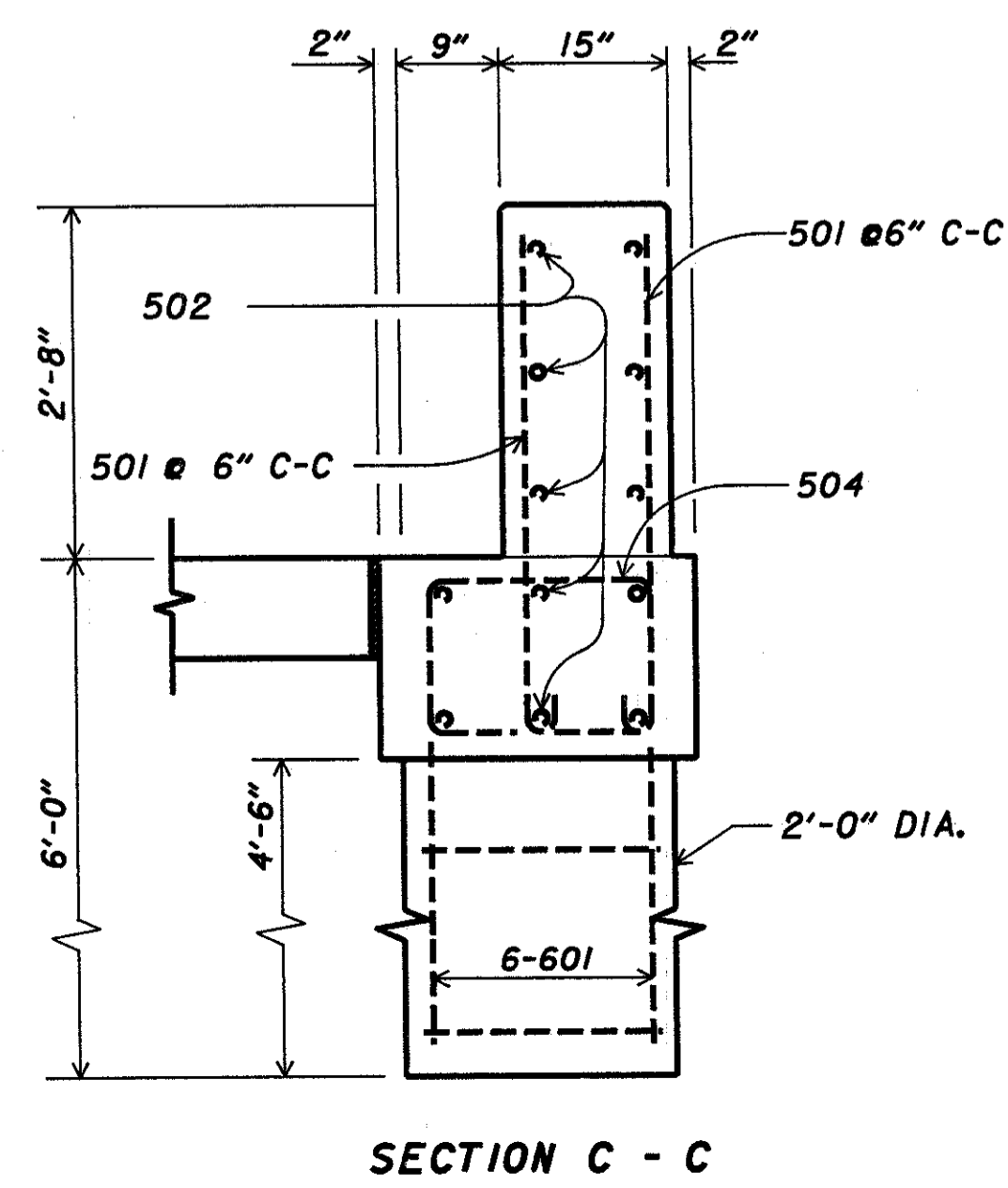
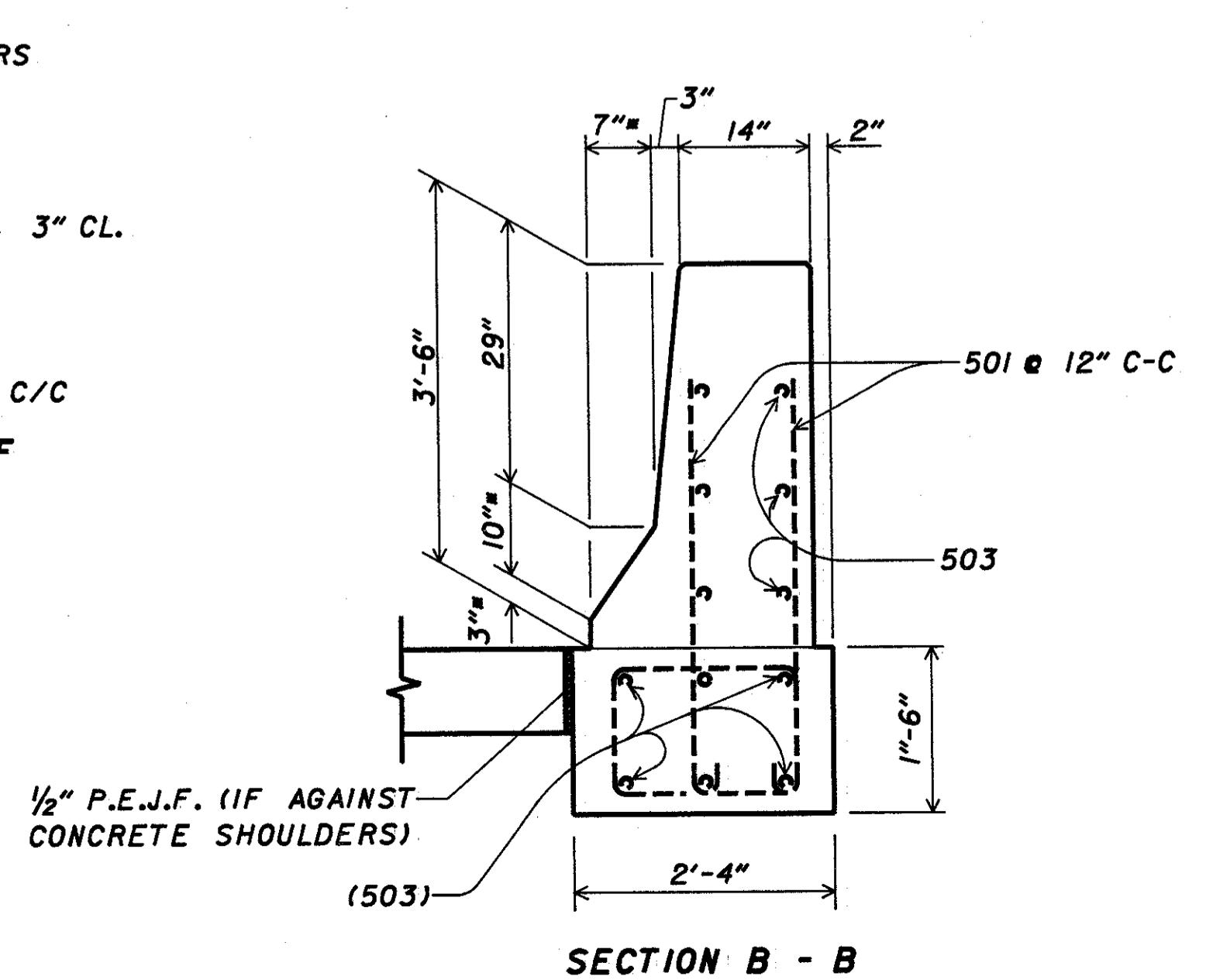
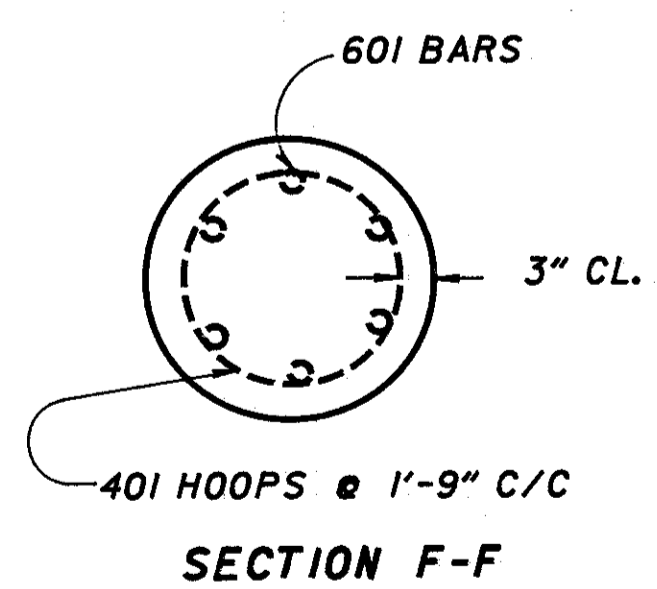

MARCH 26, 1990

STATE OF OHIO
DEPARTMENT OF TRANSPORTATION
DISTRICT 12 LOCATION & DESIGN

32"/42" GUARDRAIL/BARRIER TRANSITION WITH INWARD TAPER (WITHOUT CURBS)

DESIGNED LDH	TRACED JAG	CHECKED ENF	REVIEWED	REVISED
DATE	DATE	DATE	DATE	DATE

OHIO SHEET

ZFI:200,5JBRRAILB.DGN