

TRAFFIC MAINTENANCE

LAKE COUNTY	OHIO
LAK-90/271-1.88/0.00	FHWA REGION 5
	FEDERAL PROJECT

13
49

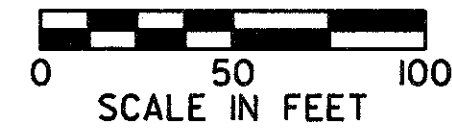

NOTE:
ANY NIGHTTIME CLOSURES SHALL REQUIRE DRUMS OR BARRICADES, NOT CONES

DRUMS OR CONES MAY BE MOVED 2 FT. INTO 12 FT. THRU LANE DURING ACTUAL REPAIR WORK, NON-RUSH HOUR ONLY.

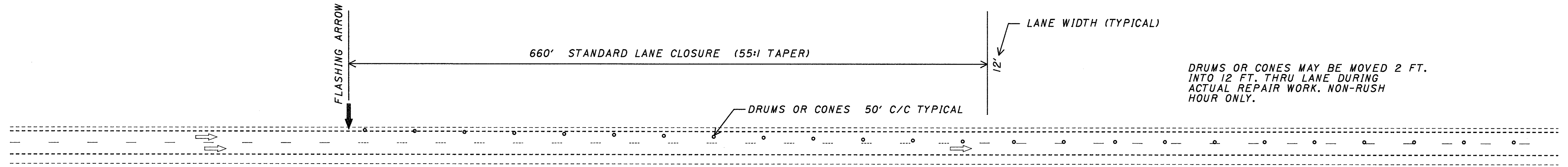

TYPICAL LEFT LANE CLOSURE
(REVERSE FOR RIGHT LANE CLOSURE)
I-90, I-271 AND RAMPS A THRU D

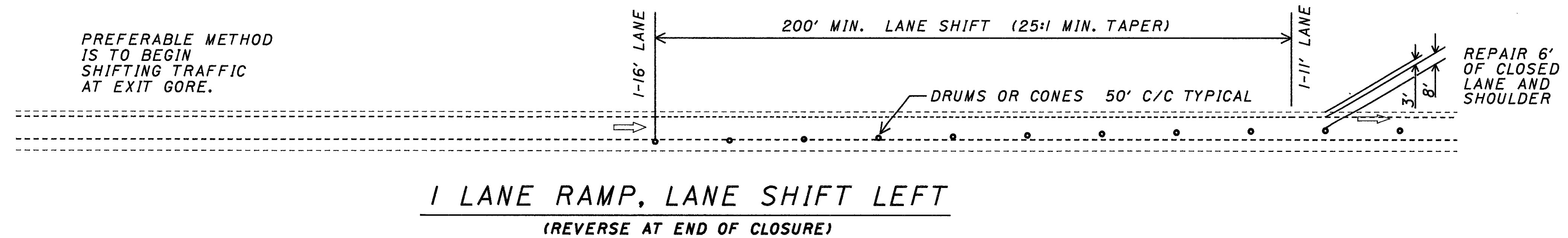
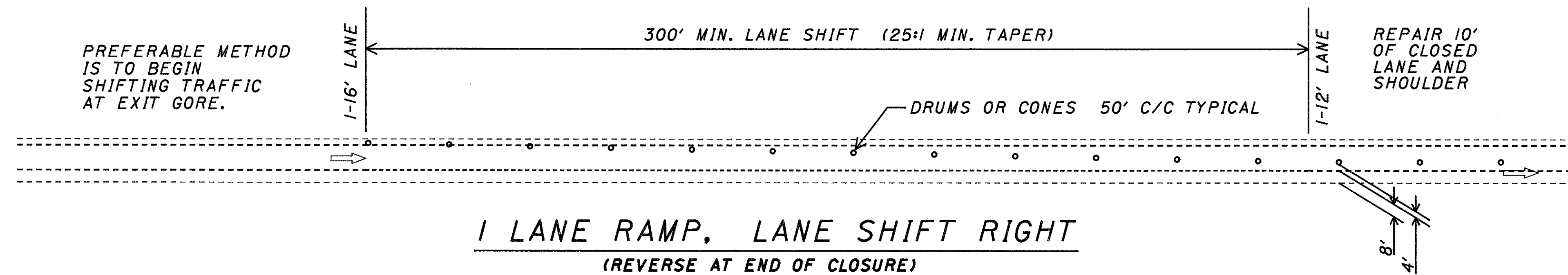

PLOT SUBMITTED: 4-MAY-1990 10:01

PLOT SUBMITTED BY: GRMOVSEK

ZFI:[100,350]OLK90MDB.DGN