

Extra Form Road to line across Farms	LEFT					RIGHT				
	STATION	GRADE	DEFLECTION	W	EL. EDGE	STATION	GRADE	DEFLECTION	W	EL. EDGE
0.00	710.37	10'	176+77.48	710.54		10'	710.37	0.17		
0.02	710.76	"	177+0	710.71		10.73	710.54	"		
0.04	711.61	"	177+50	711.09		11.30	711.13	"		
0.05	712.08	"	PC 177+77.48	711.30	0°-00'	11.88	711.30	"		
0.07	712.47	"	178+0	711.47	0°-46'-23"	12.15	711.49	"		
0.07	712.89	"	178+25	711.66	1°-37'-52"	12.17	711.68	"		
0.07	713.10	"	178+50	711.85	2°-29'-21"	12.17	711.87	"		
"	713.29	"	178+75	712.04	3°-20'-50"	"	711.87	"		
"	713.48	"	179+0	712.23	4°-12'-19"	"	712.06	"		
"	713.70	"	179+25	712.42	5°-03'-48"	"	712.25	"		
"	713.97	"	179+50	712.62	5°-55'-17"	"	712.45	"		
"	714.31	"	179+75	712.82	6°-46'-46"	"	712.65	"		
"	714.71	"	180+0	713.02	7°-38'-16"	"	712.85	"		
"	715.14	"	180+25	713.22	8°-29'-45"	"	713.05	"		
"	715.56	"	180+50	713.42	9°-21'-14"	"	713.25	"		
"	715.99	"	180+75	713.62	10°-12'-43"	"	713.45	"		
"	716.42	"	181+0	713.82	11°-04'-12"	"	713.65	"		
"	716.85	"	181+25	714.02	11°-55'-41"	"	713.85	"		
"	717.27	"	181+50	714.22	12°-47'-10"	"	714.05	"		
"	717.70	"	181+75	714.42	13°-38'-39"	"	714.25	"		

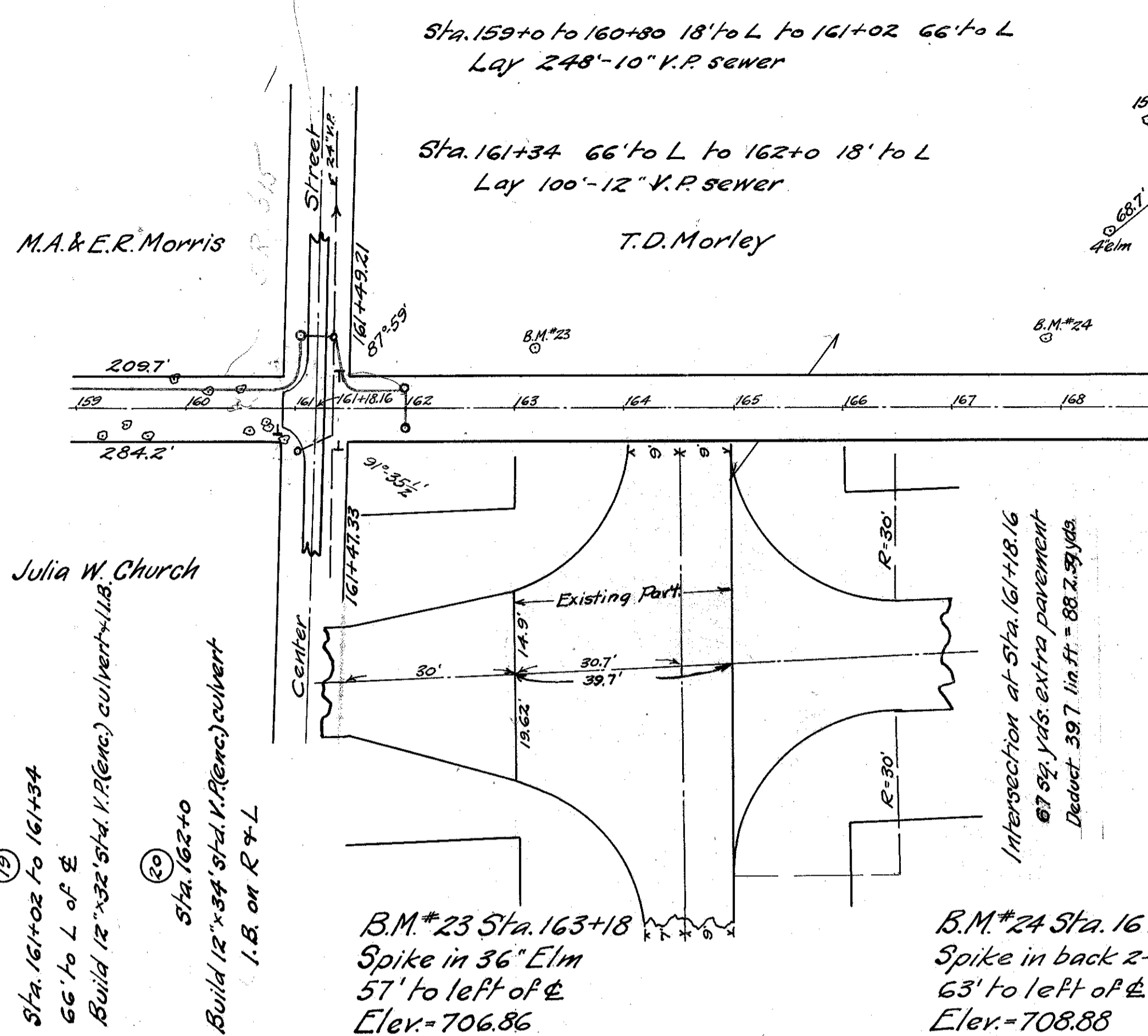

"	718.13	"	182+0	716.88	14°-30'-08"	"	716.71	"		
"	718.56	"	182+25	717.31	15°-21'-37"	"	717.14	"		
"	718.98	"	182+50	717.73	16°-13'-01"	"	717.56	"		
"	719.44	"	182+75	718.19	17°-04'-36"	"	718.02	"		
"	719.97	"	183+0	718.72	17°-56'-05"	"	718.55	"		
"	720.59	"	183+25	719.34	18°-47'-34"	"	719.17	"		
"	721.26	"	183+50	720.01	19°-39'-03"	"	719.84	"		
"	722.01	"	183+75	720.76	20°-30'-32"	"	720.59	"		
"	722.83	"	184+0	721.58	21°-22'-01"	"	721.41	"		
"	723.72	"	184+25	722.47	22°-13'-30"	"	722.30	"		
"	724.69	"	184+50	723.44	23°-04'-27"	"	723.27	"		
"	725.69	"	184+75	724.44	23°-56'-28"	"	724.27	"		
"	726.69	"	185+0	725.44	24°-47'-27"	"	725.27	"		
"	727.69	"	185+25	726.44	25°-39'-26"	"	726.27	"		
"	728.69	"	185+50	727.44	26°-30'-26"	"	727.27	"		
"	729.69	"	185+75	728.44	27°-22'-25"	"	728.27	"		
"	730.69	"	186+0	729.44	28°-13'-24"	"	729.27	"		
"	731.67	"	186+25	730.42	29°-05'-23"	"	730.25	"		
"	732.60	"	186+50	731.35	29°-56'-22"	"	731.18	"		
"	733.49	"	186+75	732.24	30°-48'-21"	"	732.07	"		
"	734.31	"	187+0	733.06	31°-39'-20"	"	732.89	"		
0.07	1.42	735.12	"	187+25	733.87	32°-31'-19"	12.17	733.70	"	

0.07	1.40	735.82	"	187+50	734.59	33°-32'-49"	12.19	734.42	"	
0.05	1.17	736.31	"	187+75	735.31	34°-24'-18"	11.88	735.14	"	
0.04	0.95	735.67	"	PT. 187+98.07	735.89	35°-02'-00"	11.30	735.72	"	
0.04	0.93	736.70	"	188+0	735.94		11.24	735.77	"	
0.01	0.46	737.38	"	188+50	737.09		10.21	736.92	"	
0.00		737.86	"	PT. 188+98.07	738.03		10'	737.86	ONT	

248 59 yds. extra pavement

